

Università degli Studi di Siracusa
Dottorato in progettazione architettonica

22 aprile 2005

Cinque temi per un museo
prof. arch. Antonino Marino





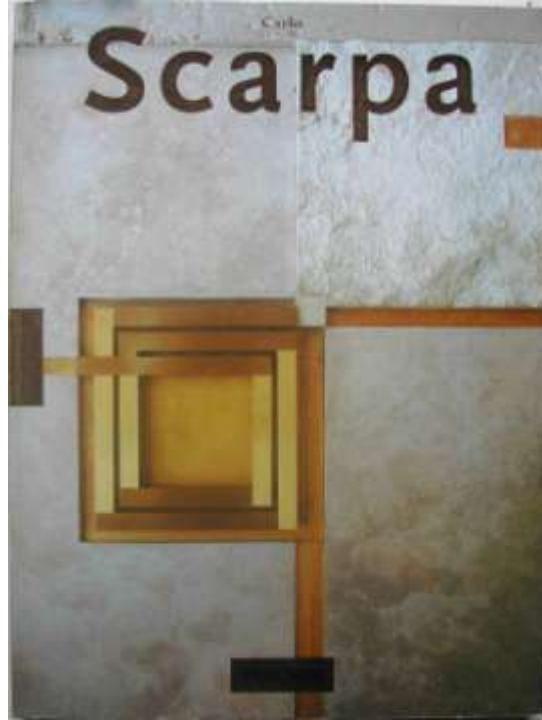





ANTONELLO

E LA PITTURA DEL '400 IN SICILIA



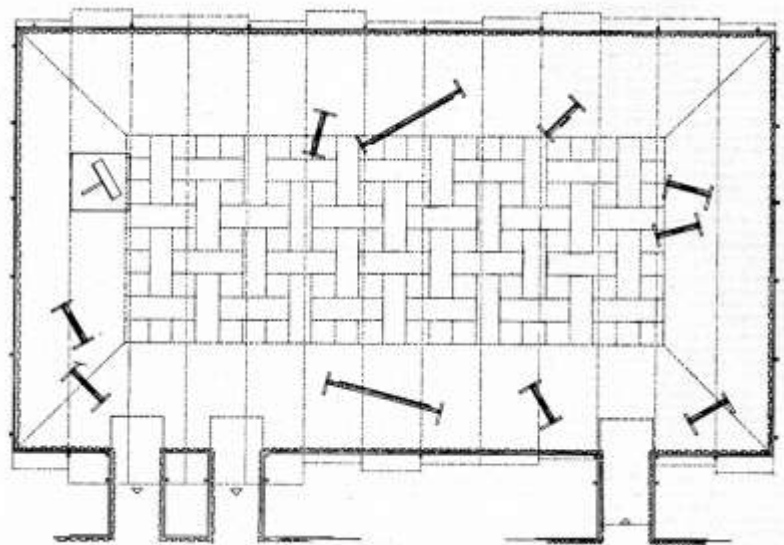
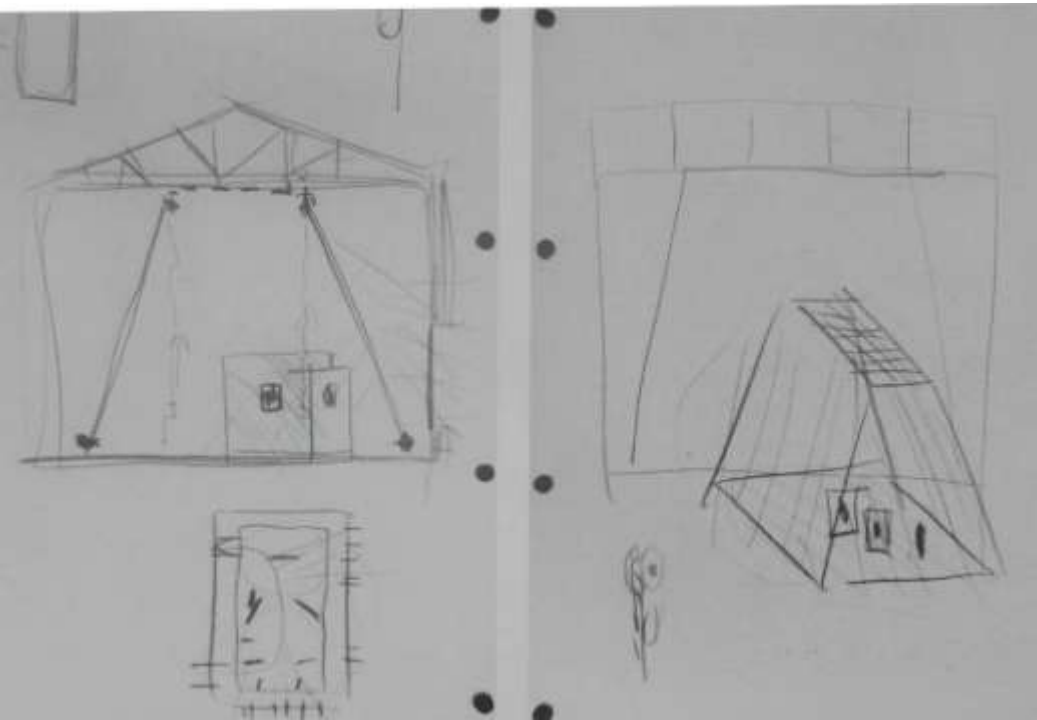
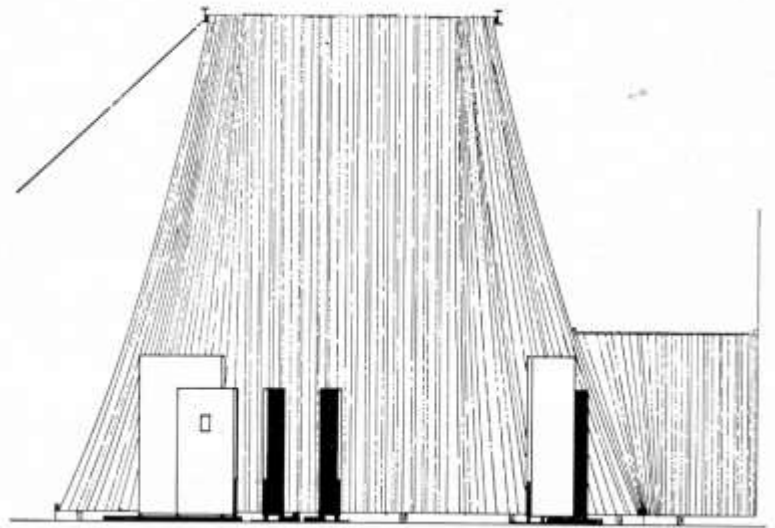







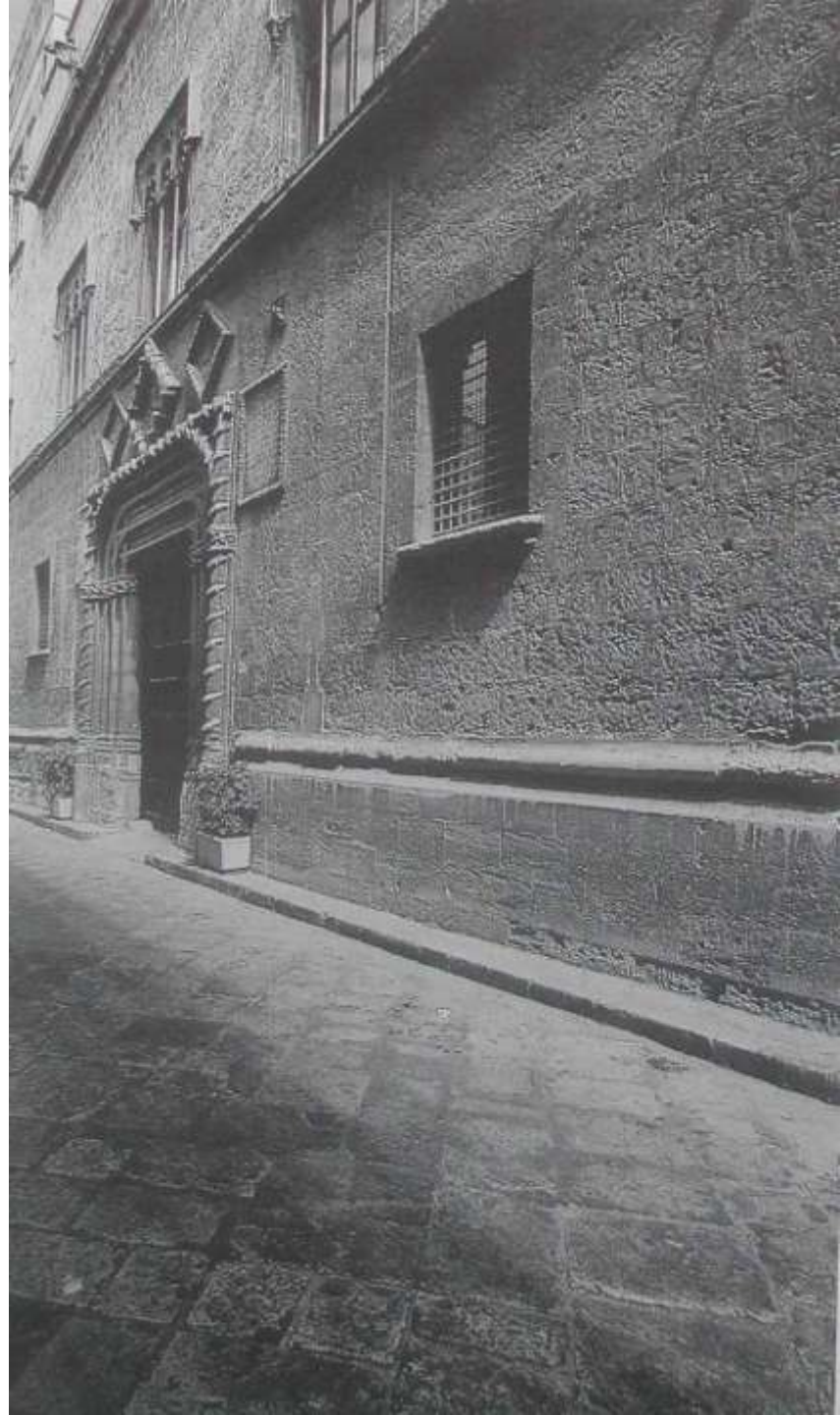

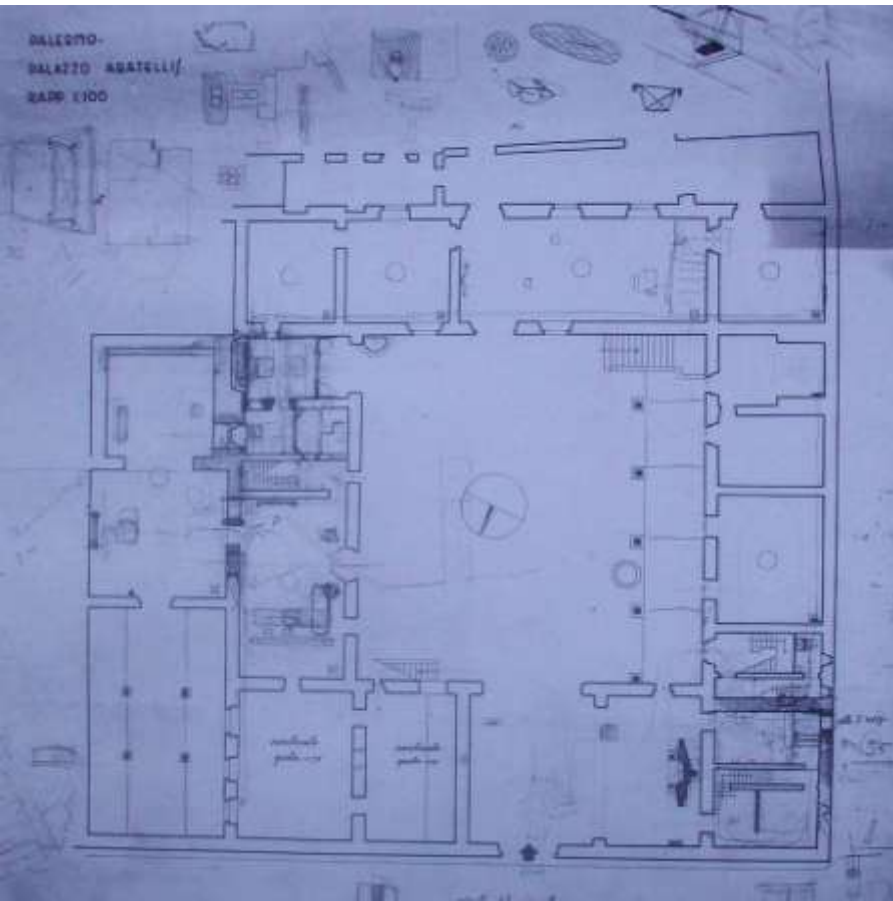









*Vista d'insieme
del Louvre*

*Sistema
d'Arago
contro il
pustello*





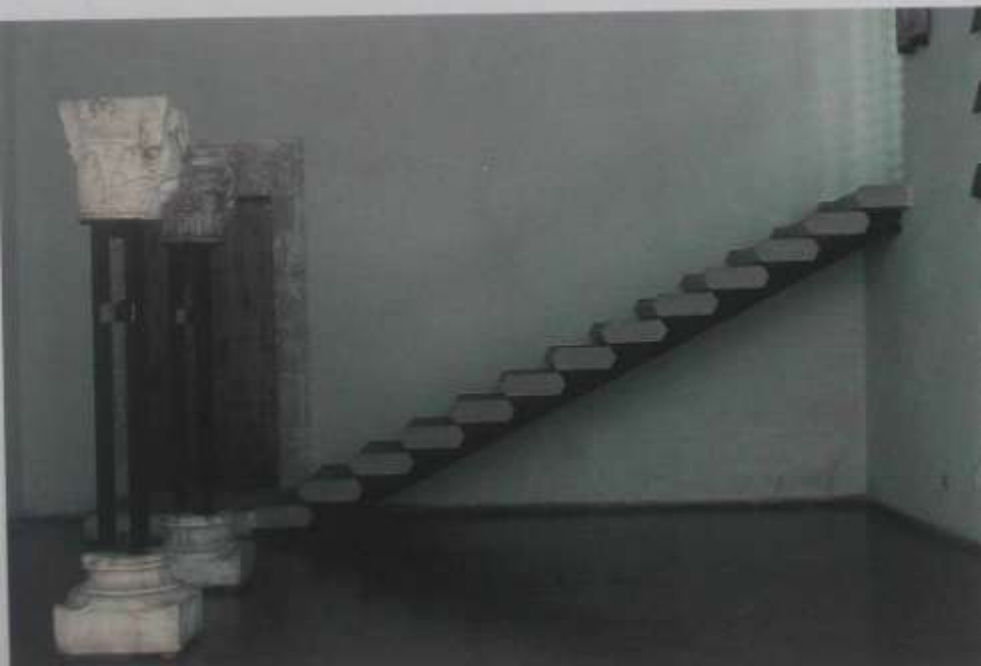
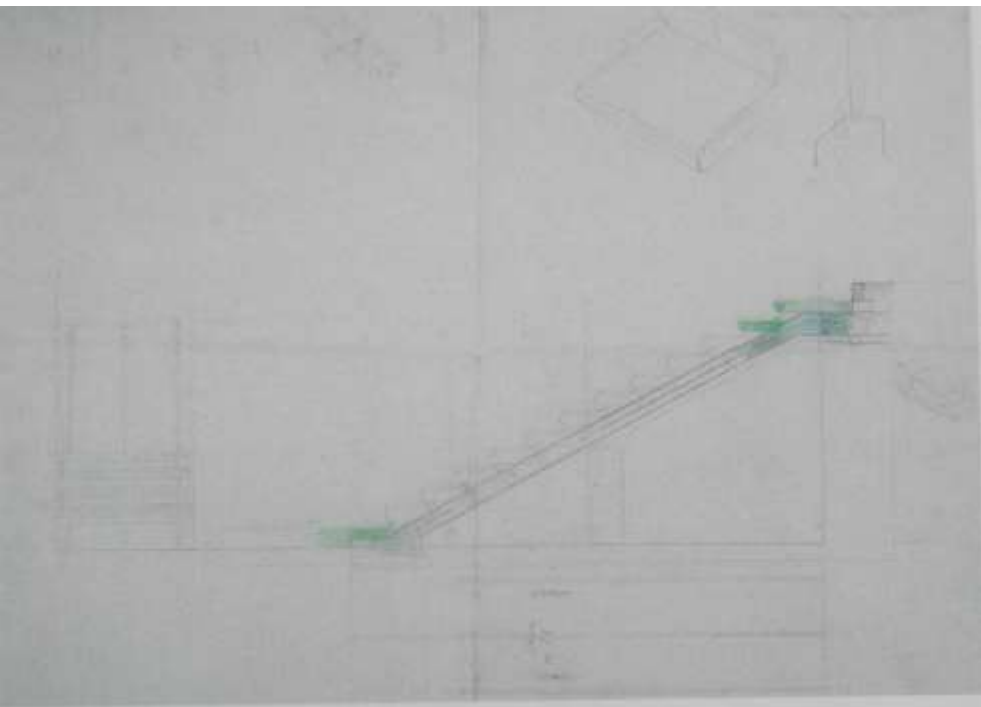





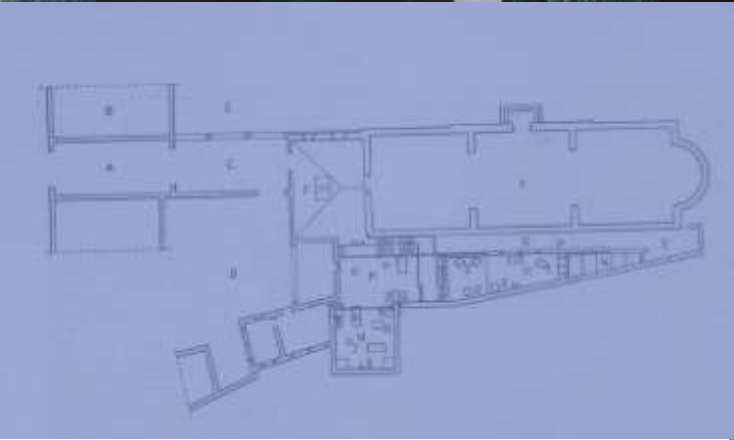

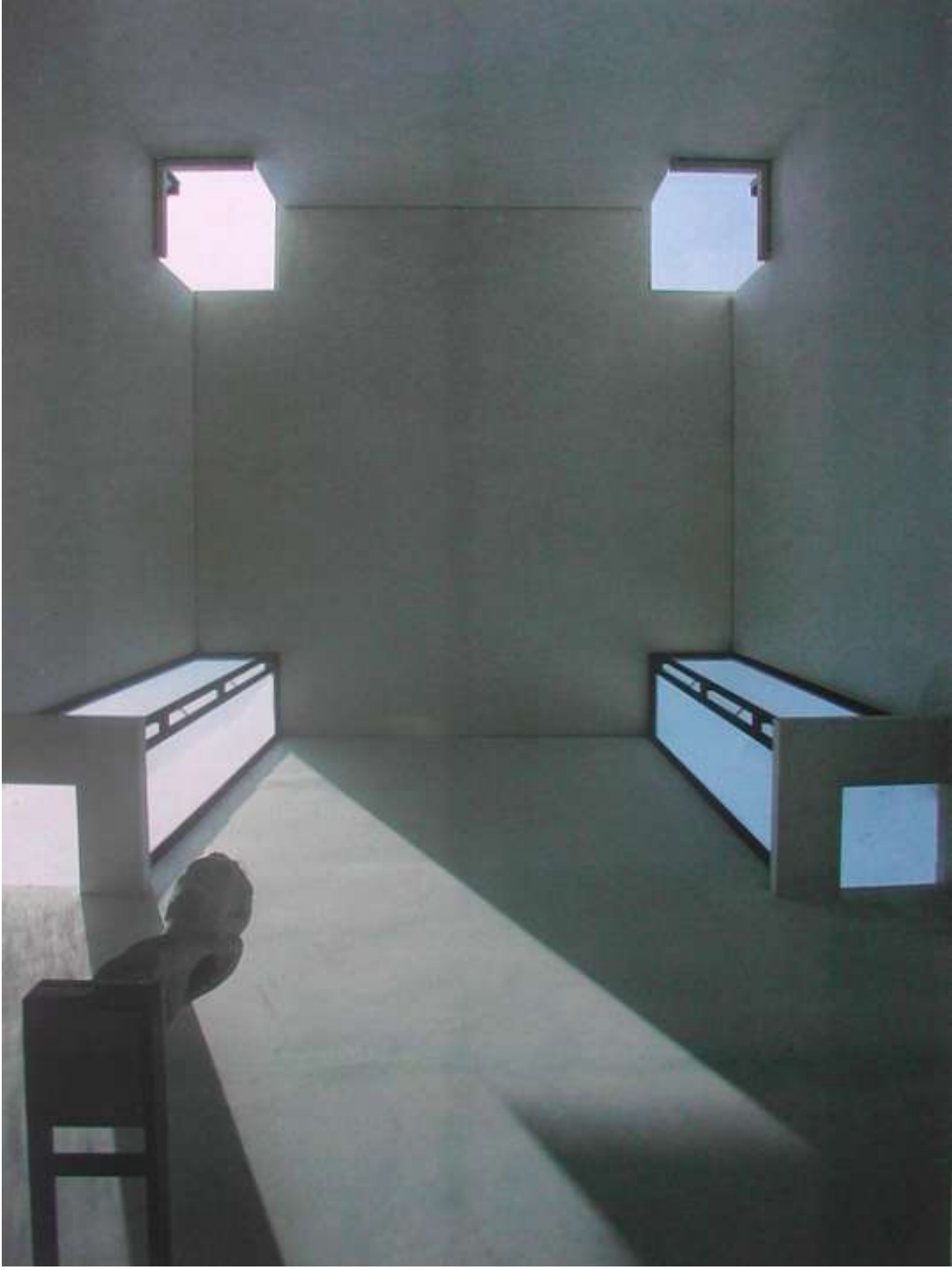







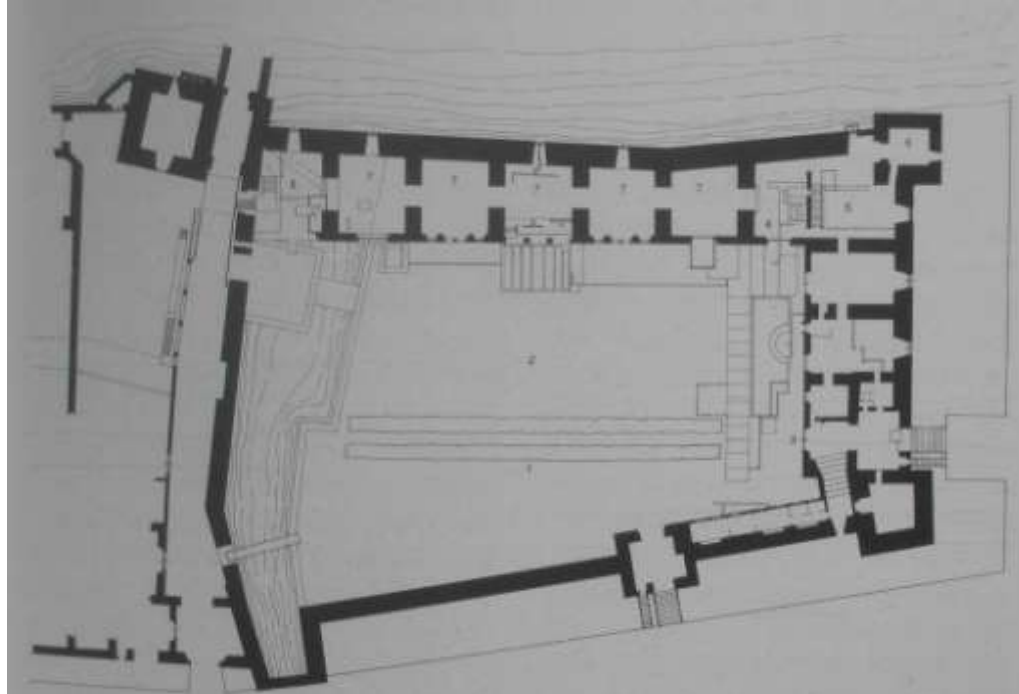

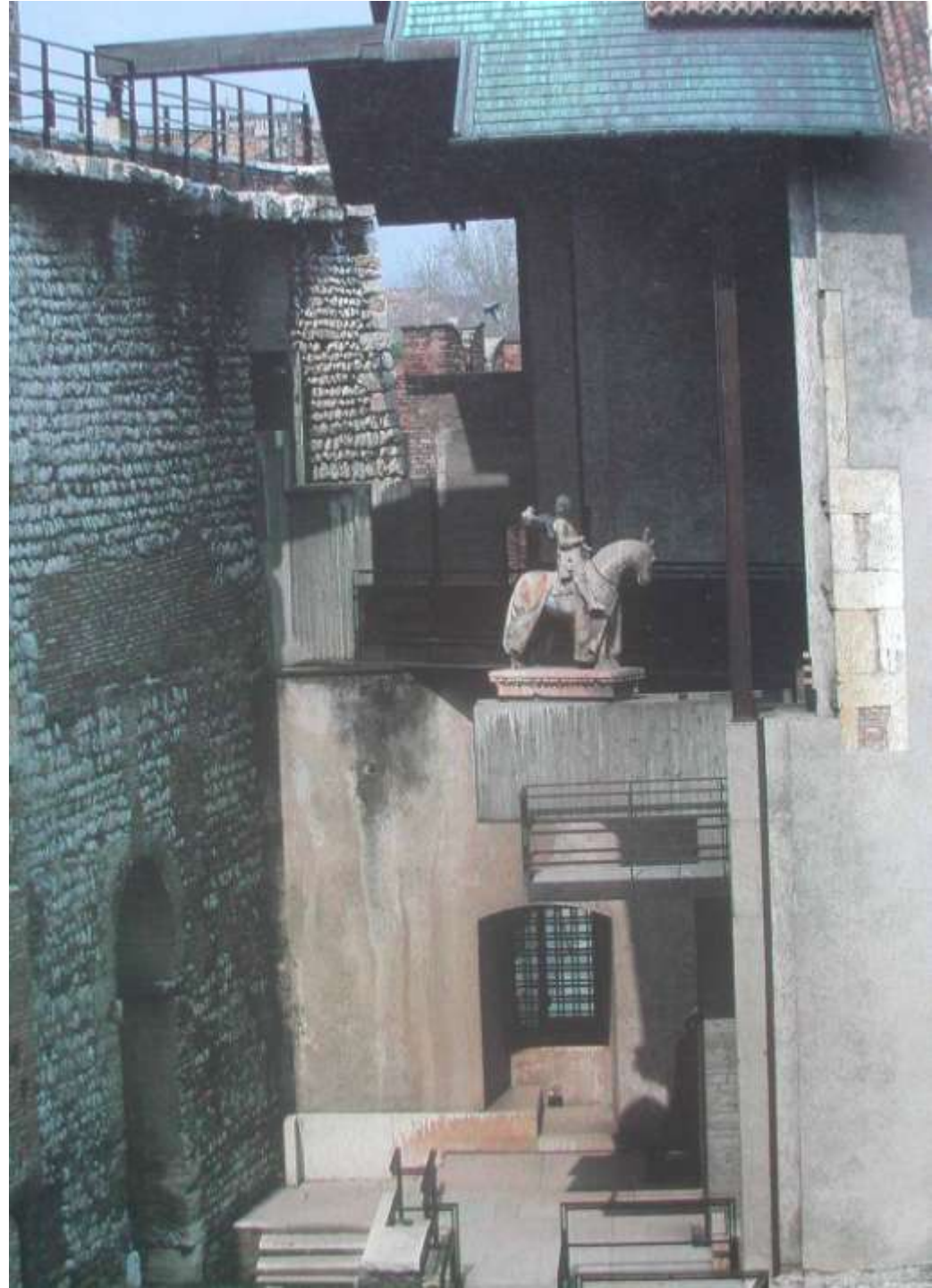





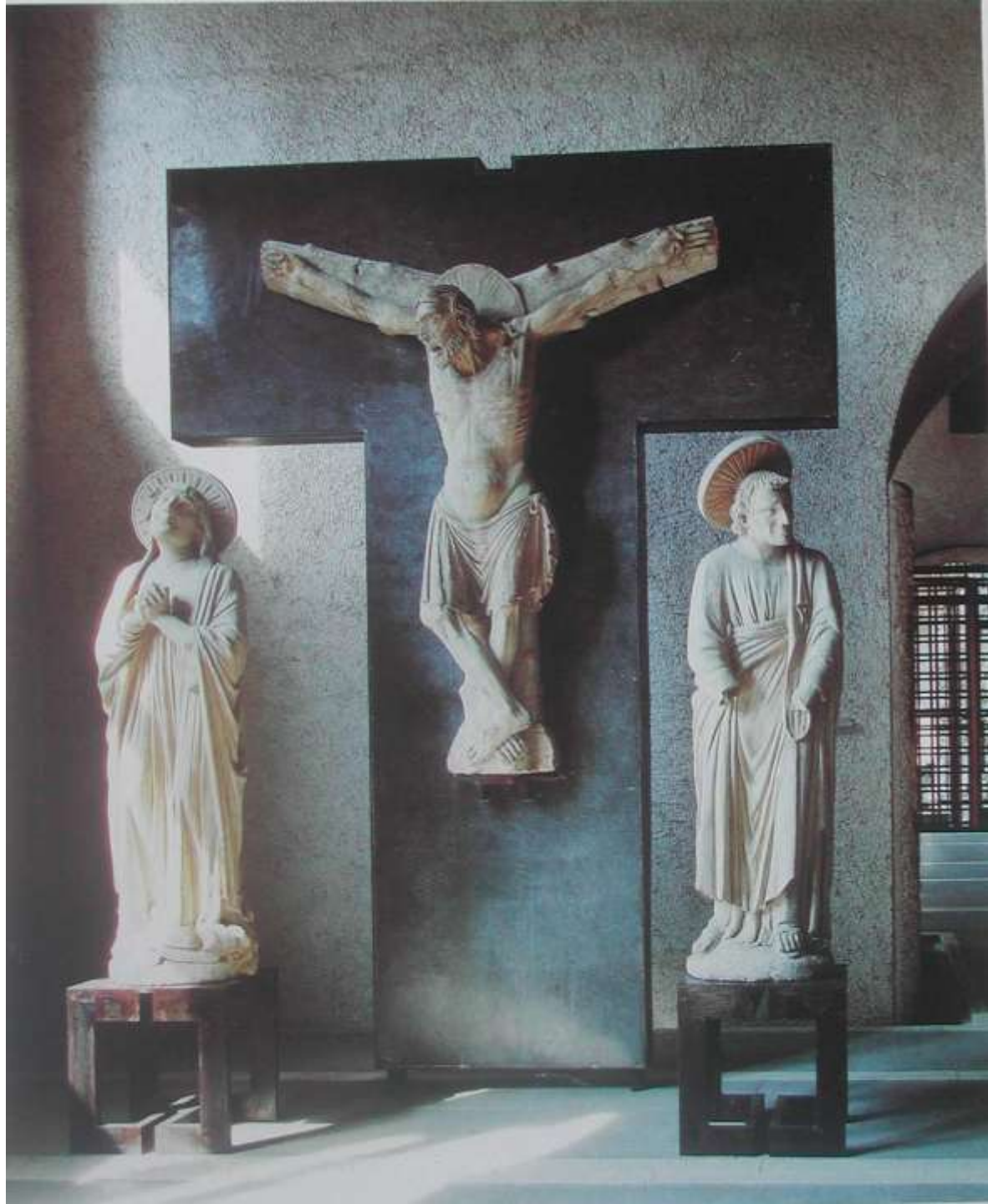



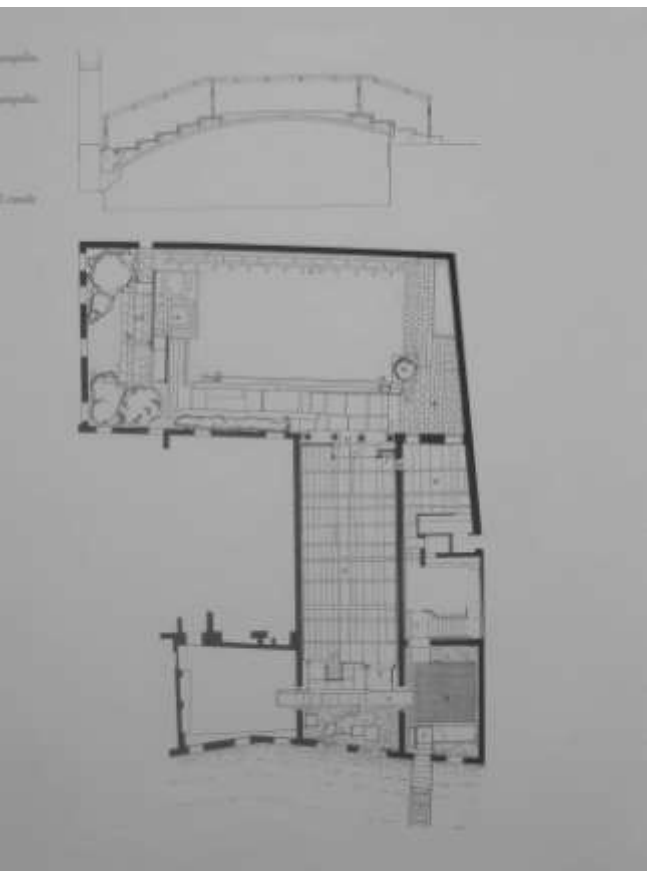





橋と手摺のディテール / Detail of the bridge and the handrail







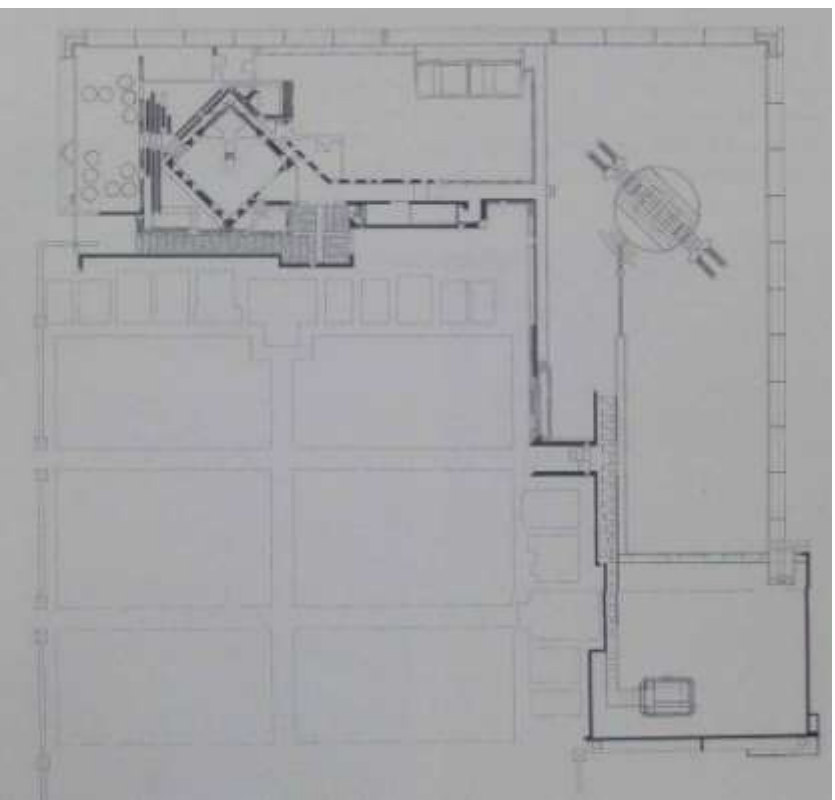



0 コーナー部分のディテール / Detail of the corner of the walls.



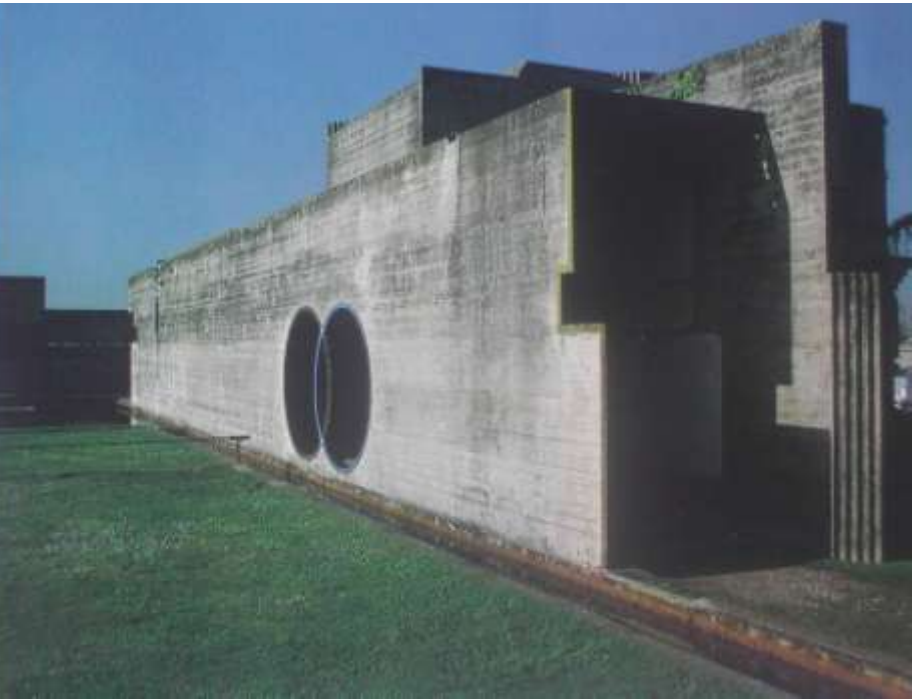

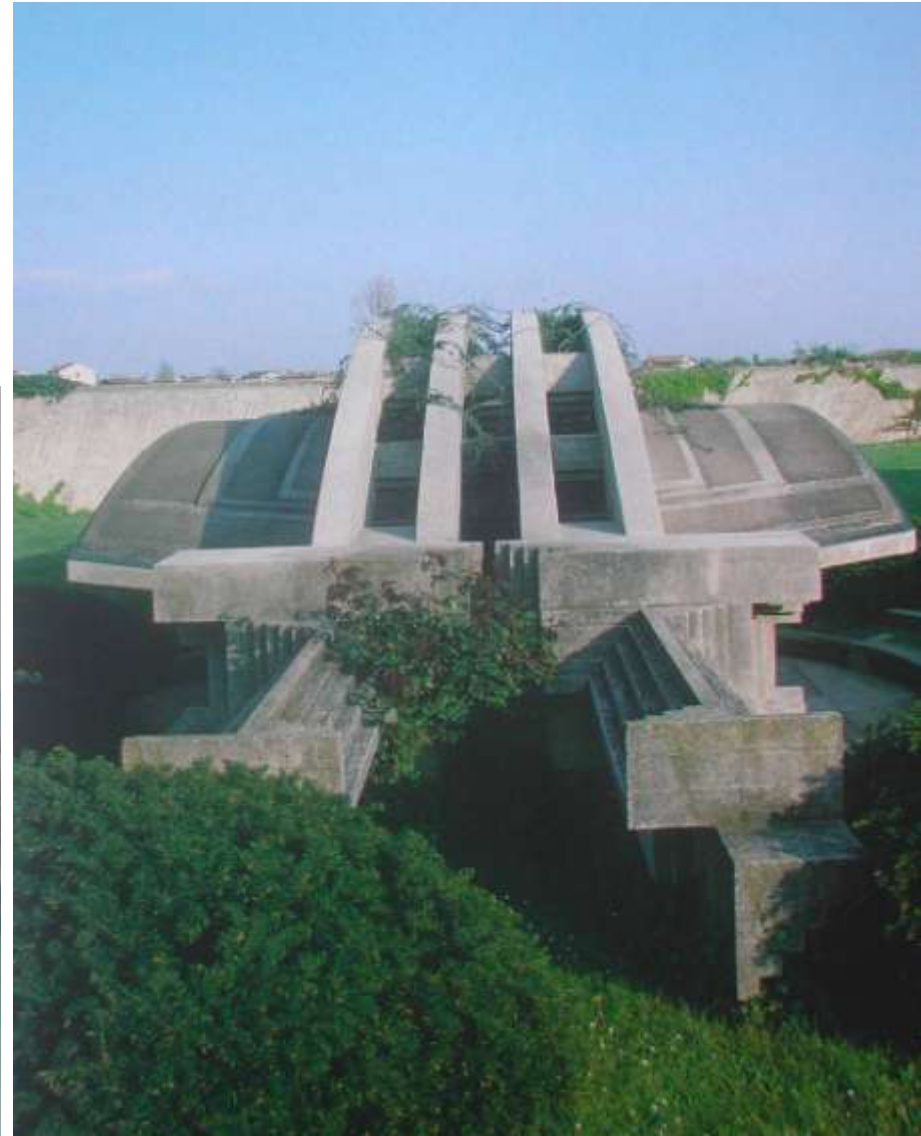







Antonino Marino

UN MUSEO DI CARLO SCARPA PER MESSINA

Prefazione di
Laura Thermes

Olibris Edizioni









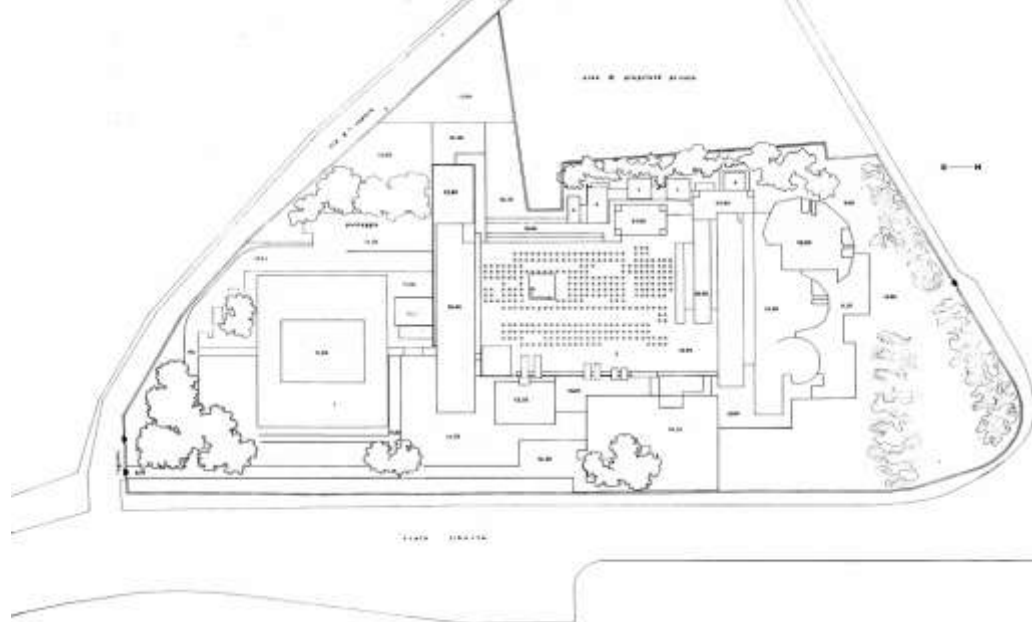

(1075)

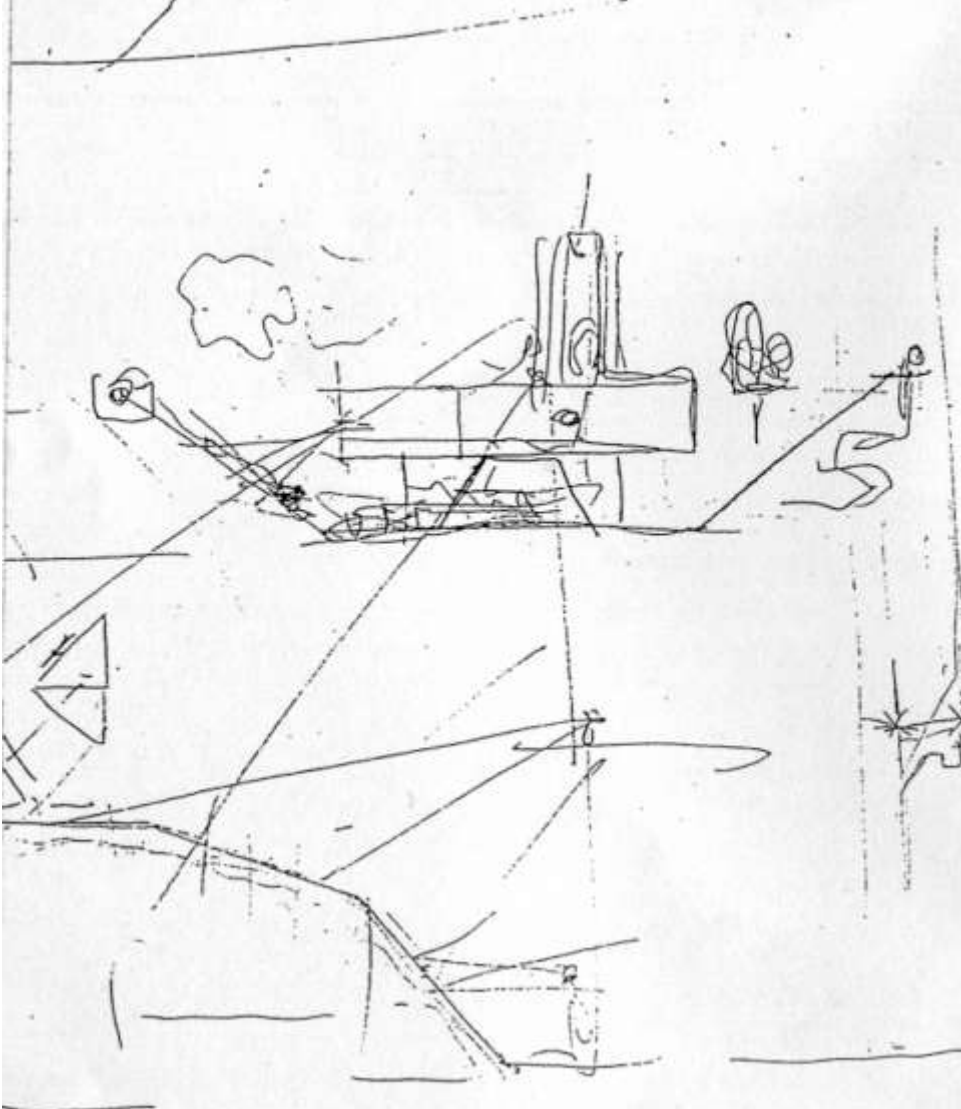

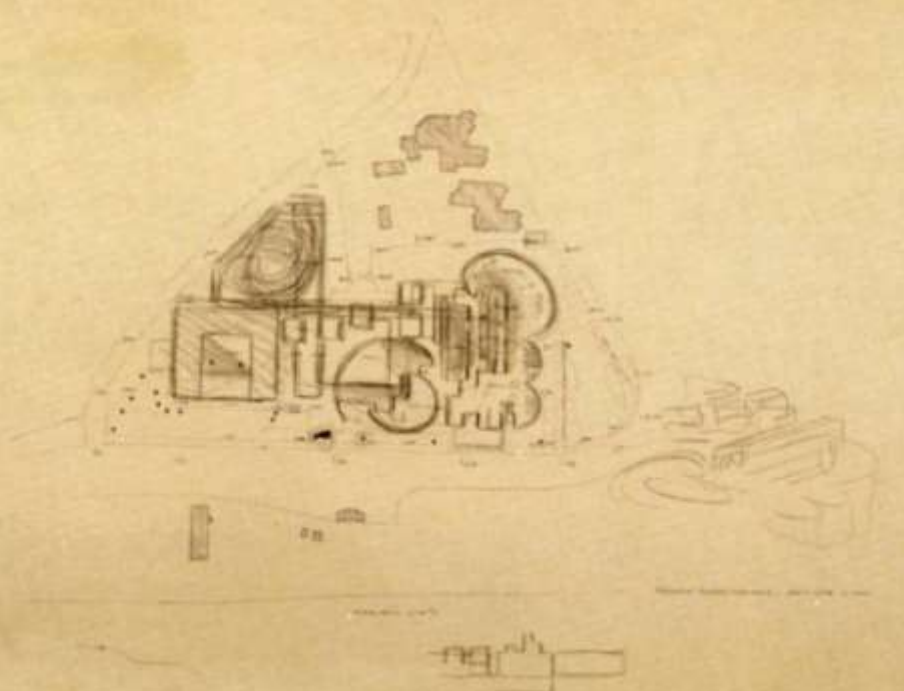

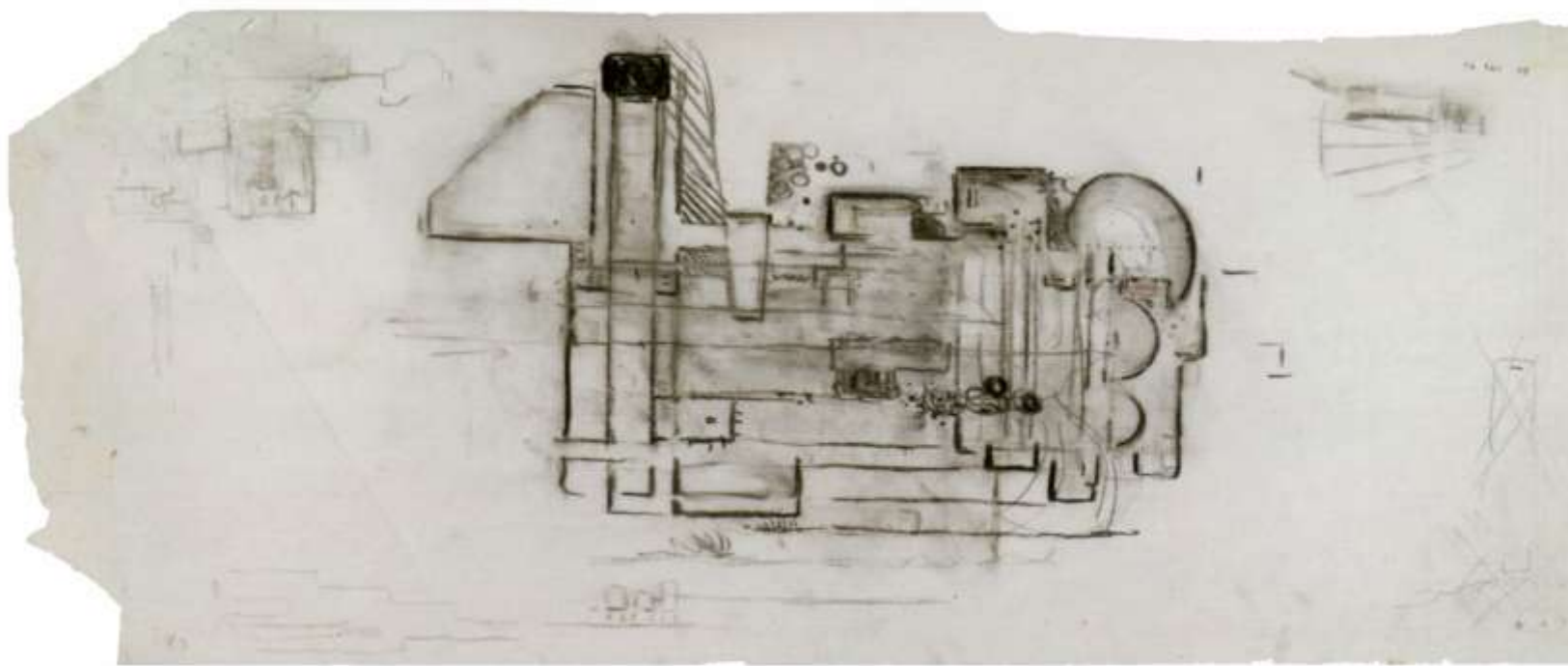
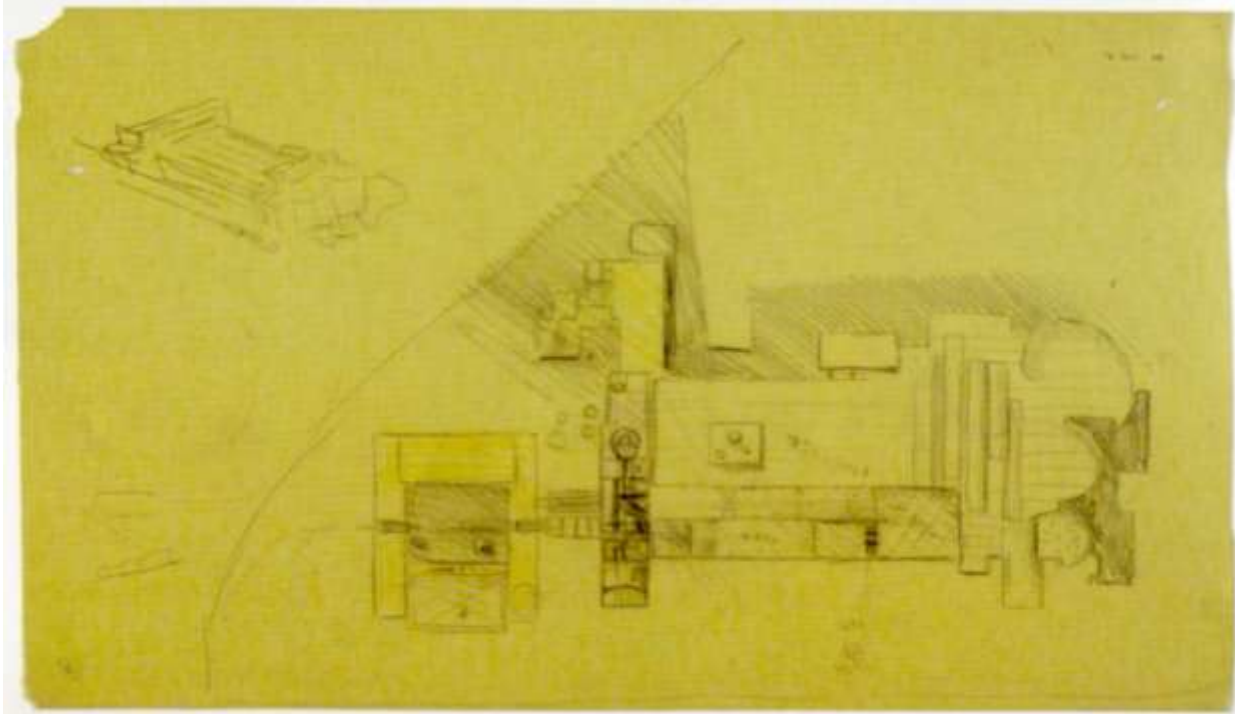

PROGETTO DELLA FABBRICA STRADALE
SALIZADA PER IL TRAFICAMENTO
NELLE MONTAGNE DI ALPES
Piano di lavoro
Aut. Edilizia. Roma 1941

1941 Roma - 1941

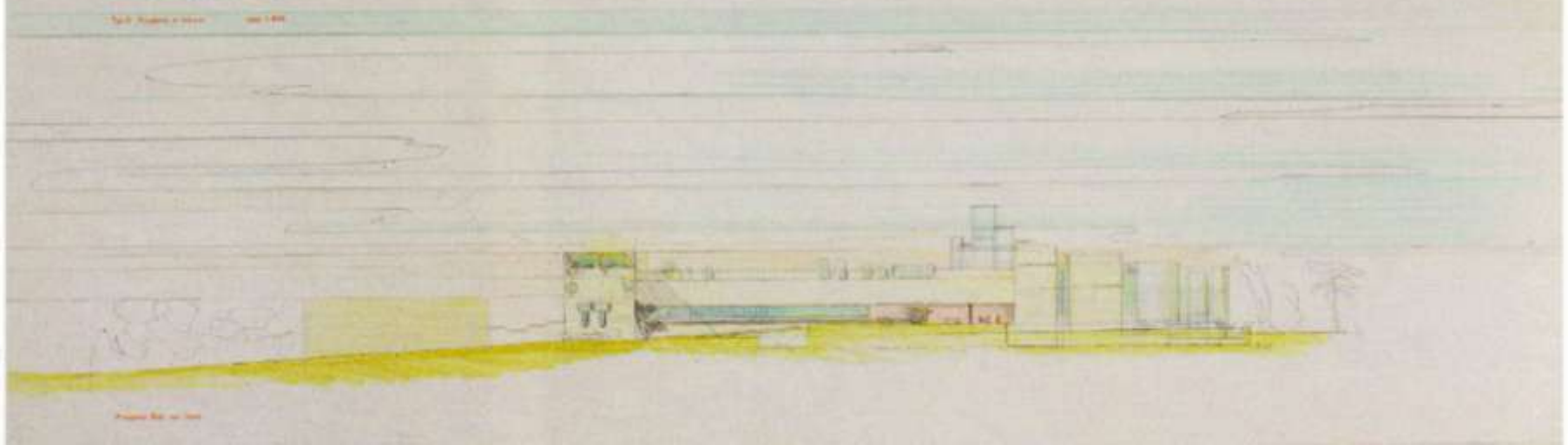

Fronto Est. n. 100

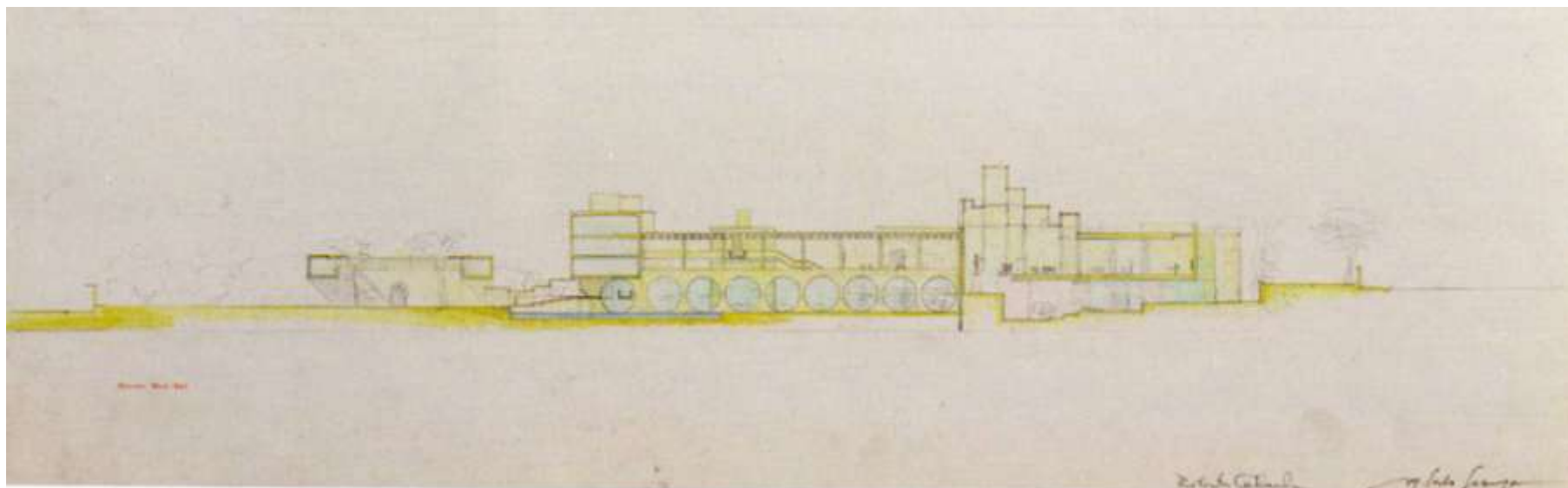

Trasversale N. 100

Enrico Totipol
Luigi Spadolini

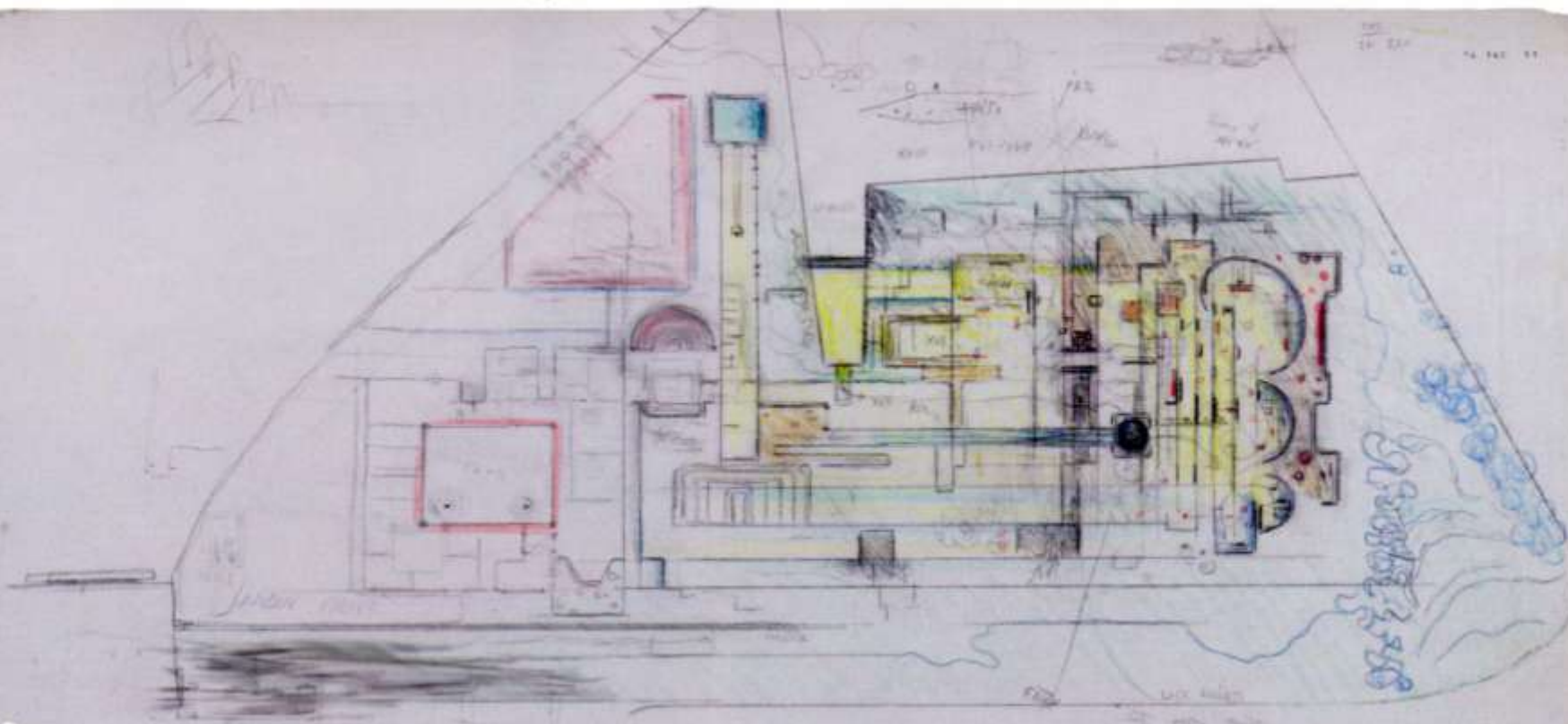

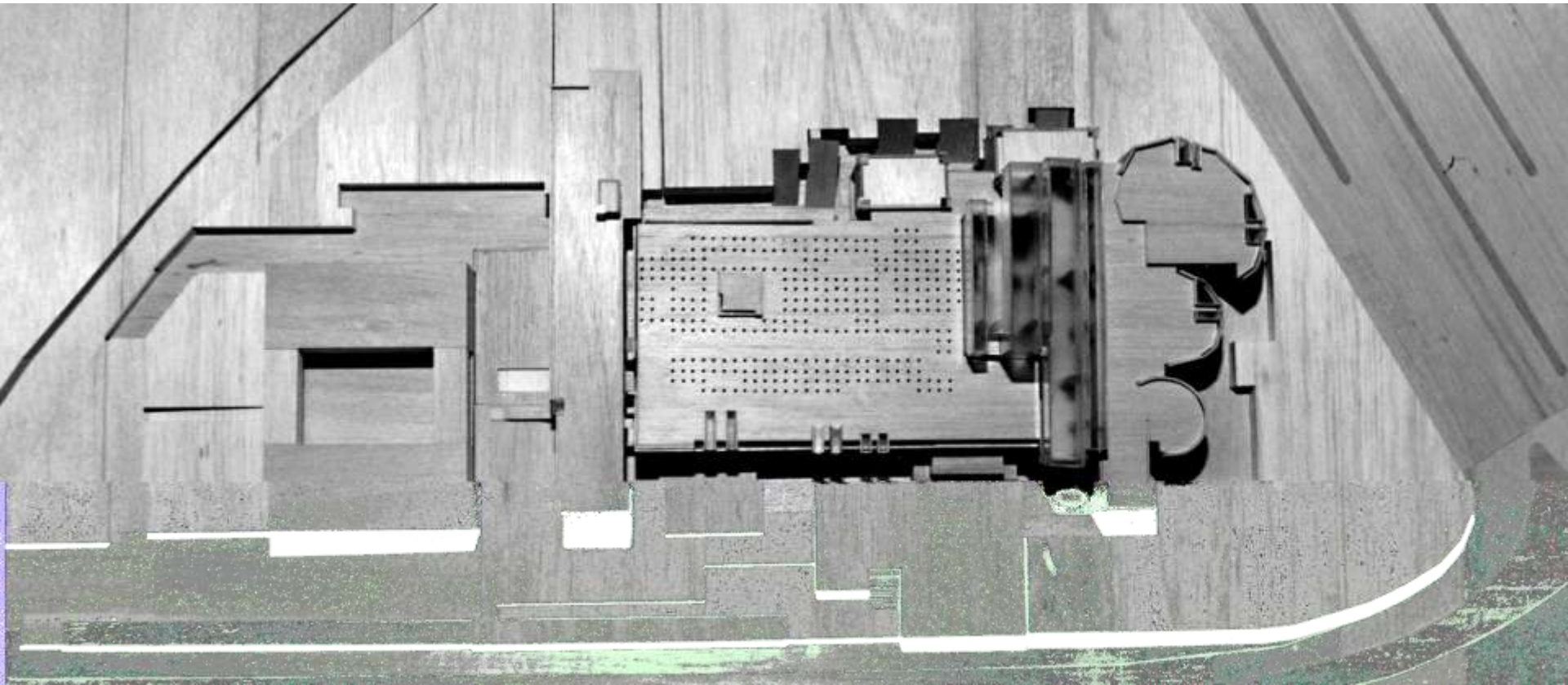



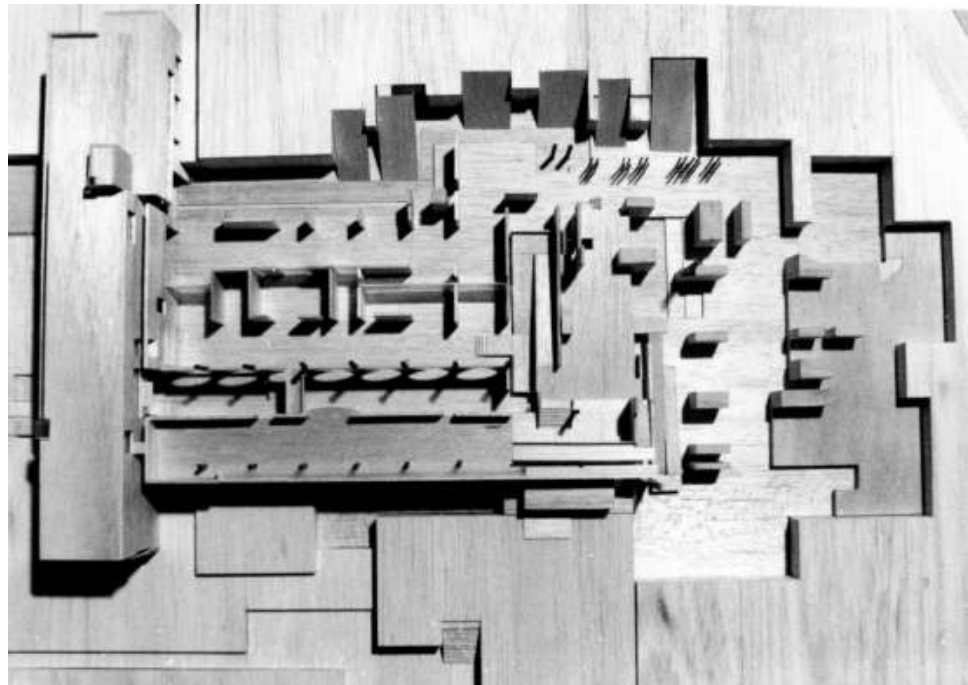
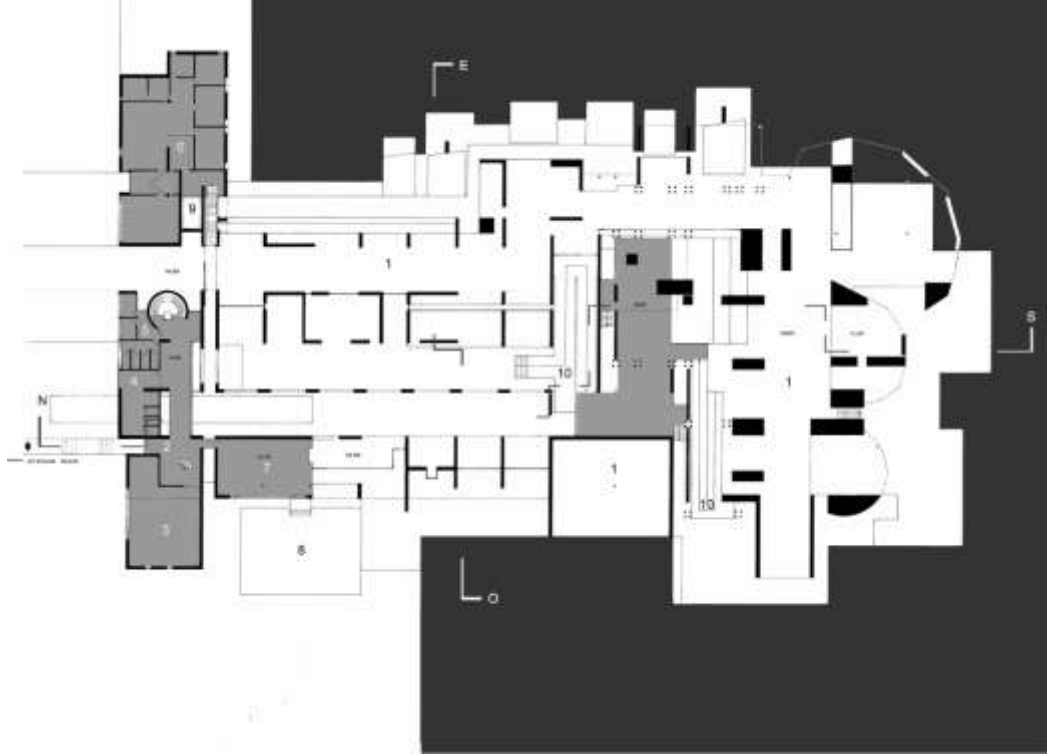

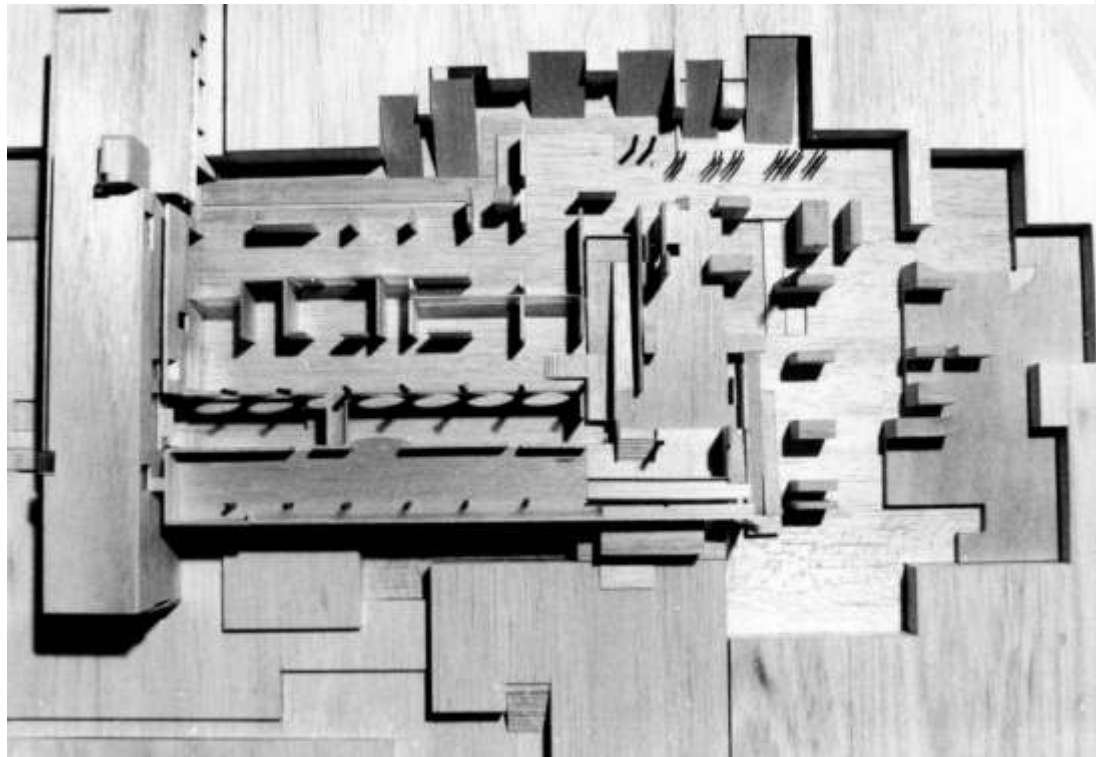
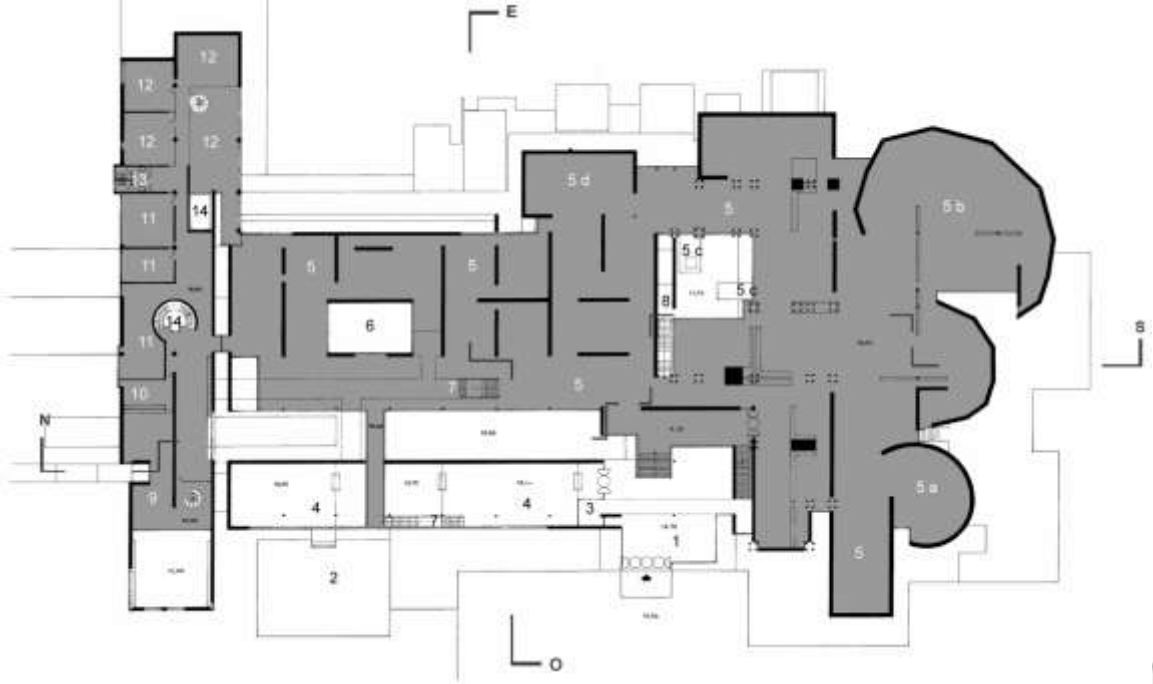

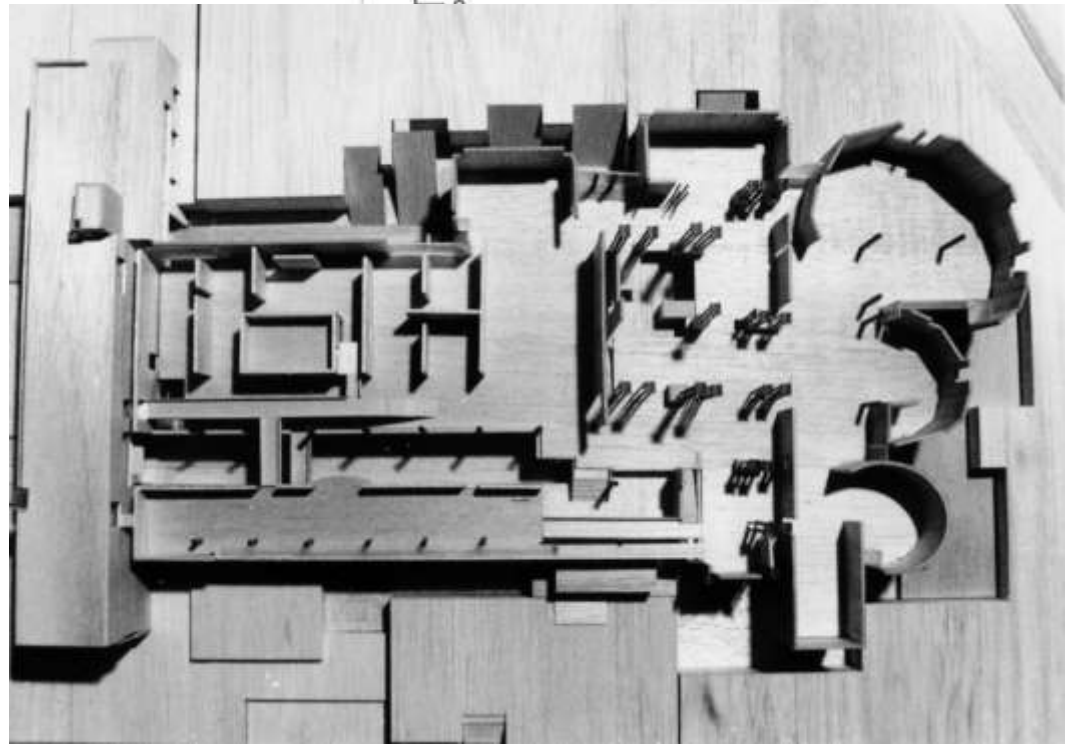
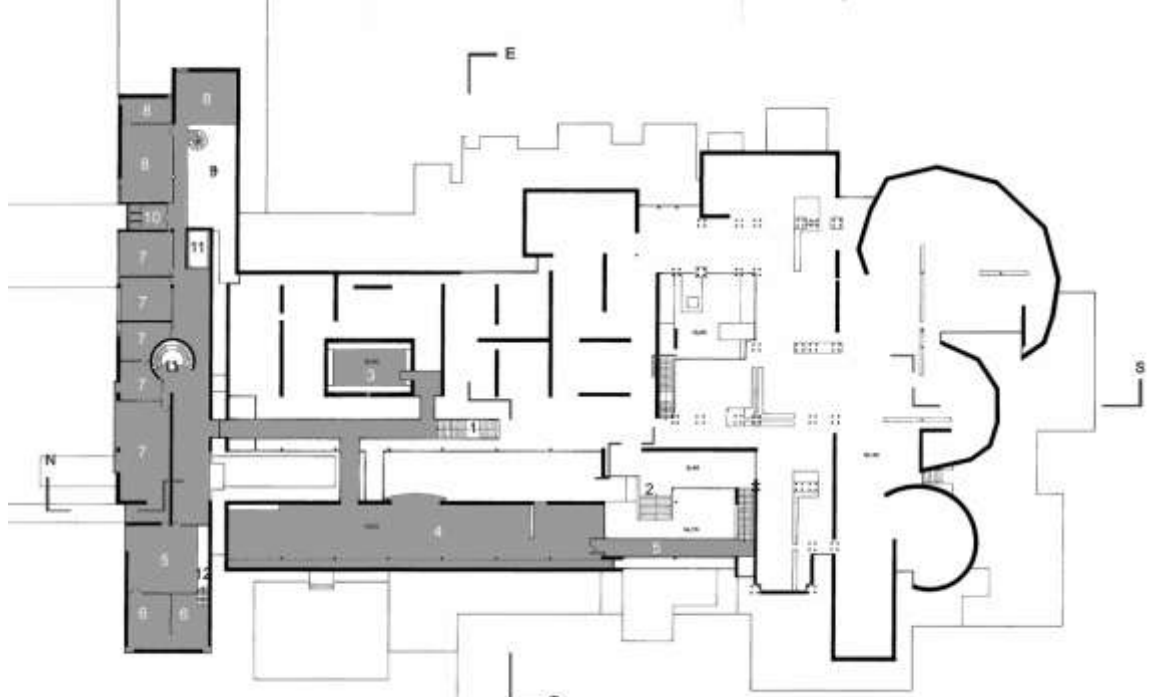

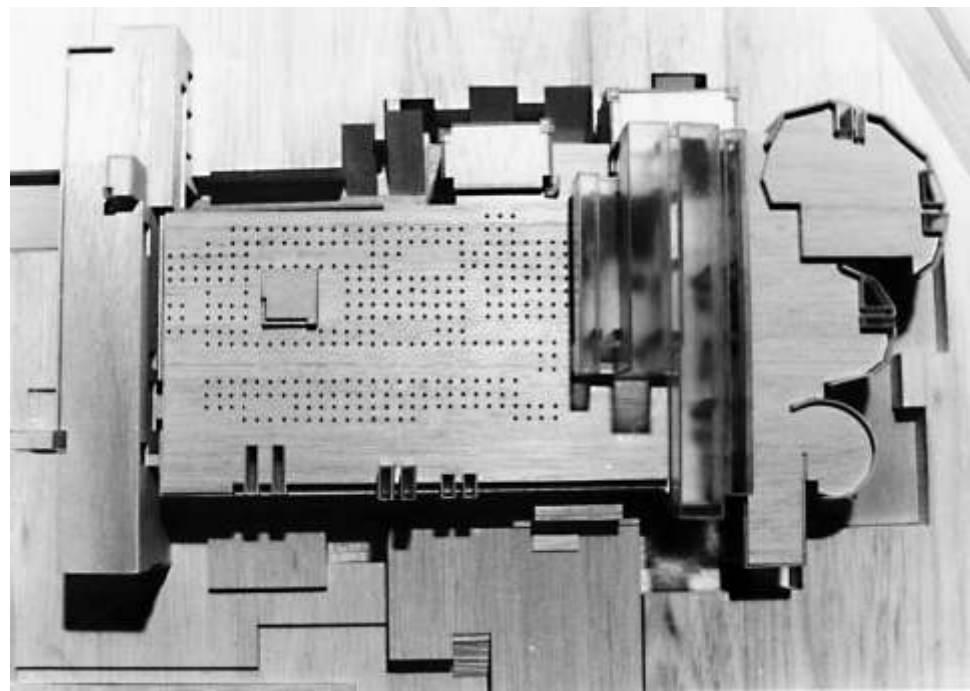
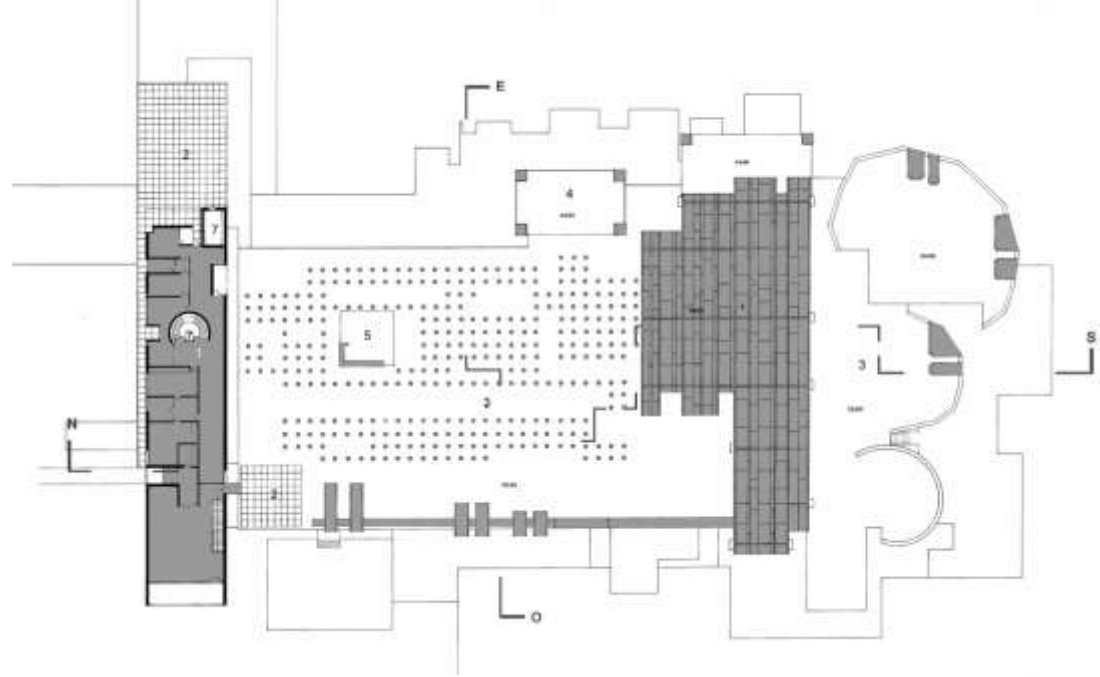

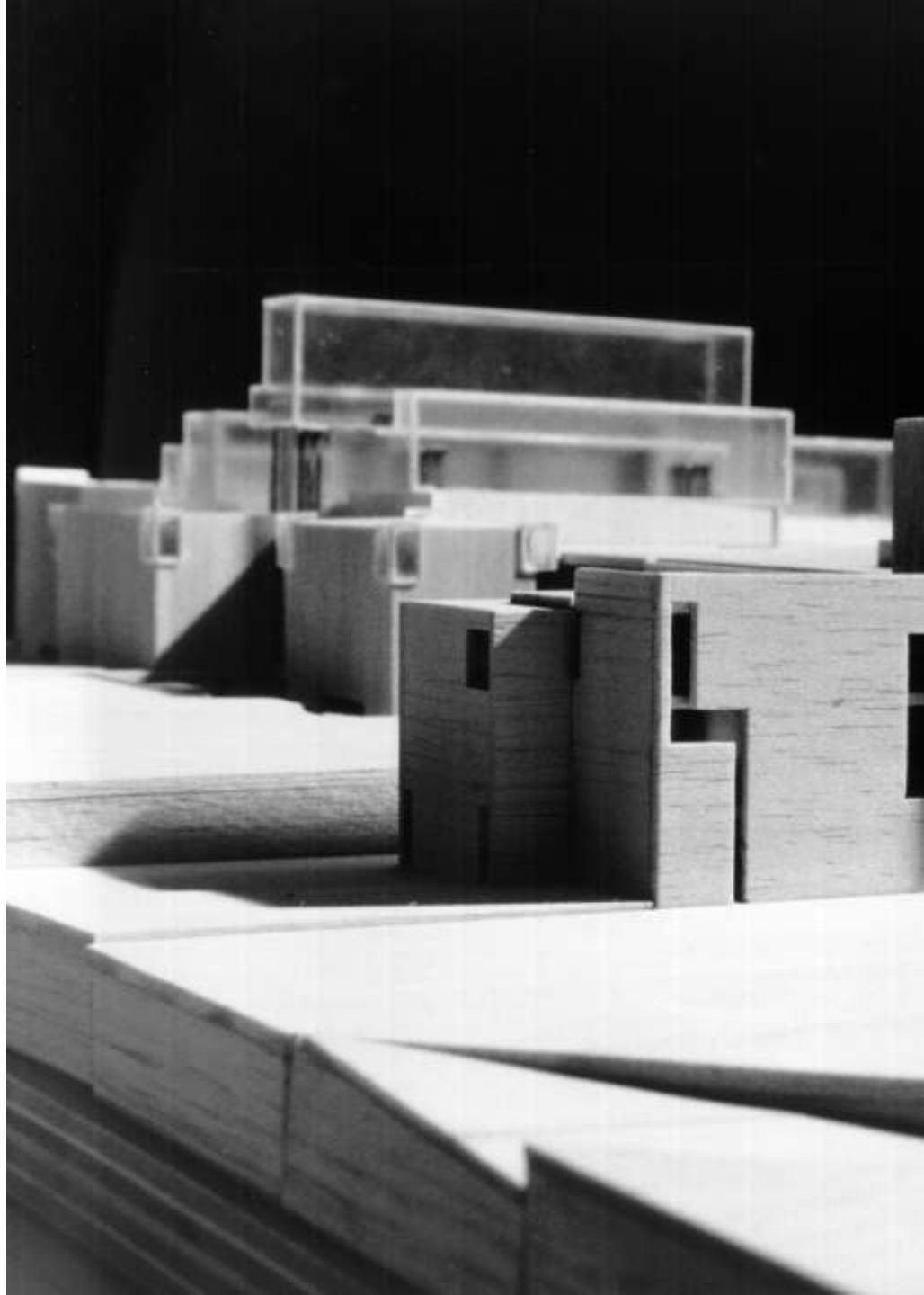

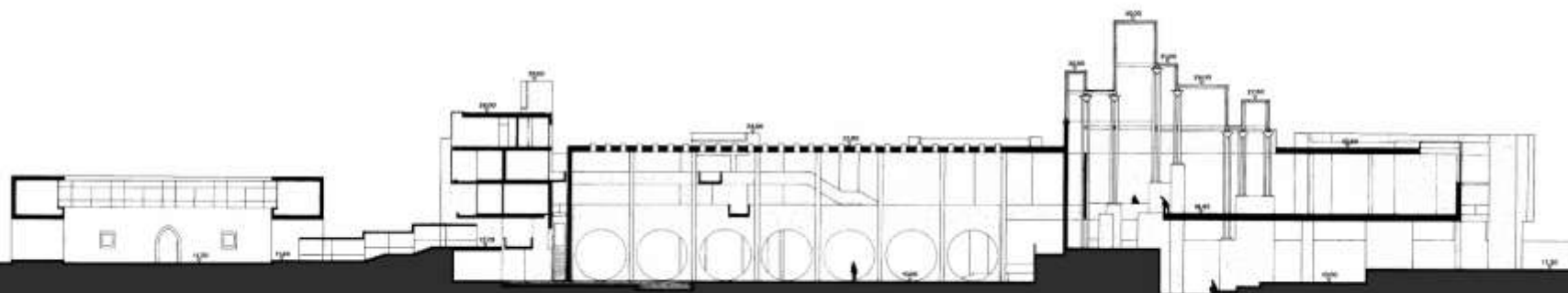
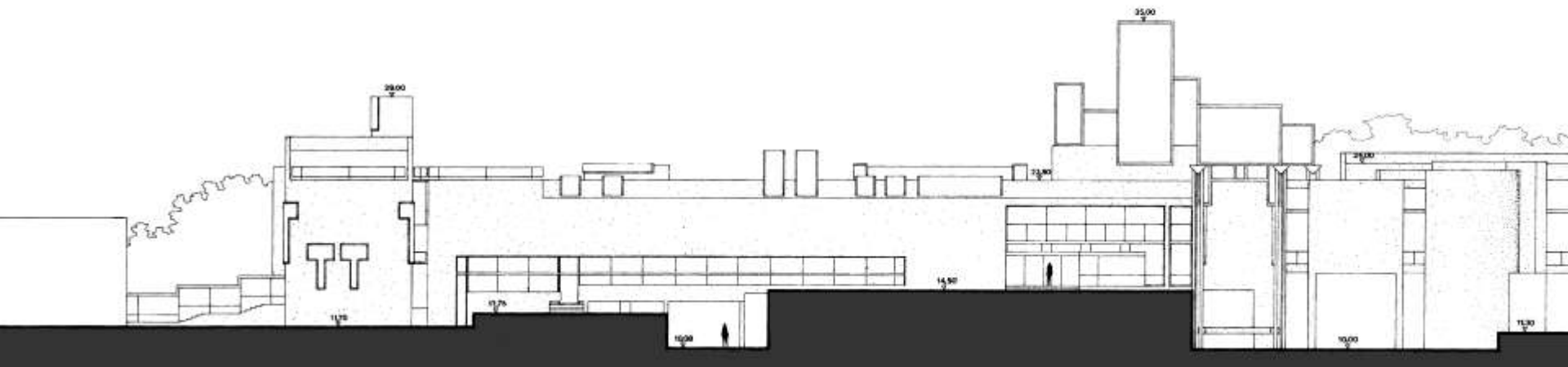

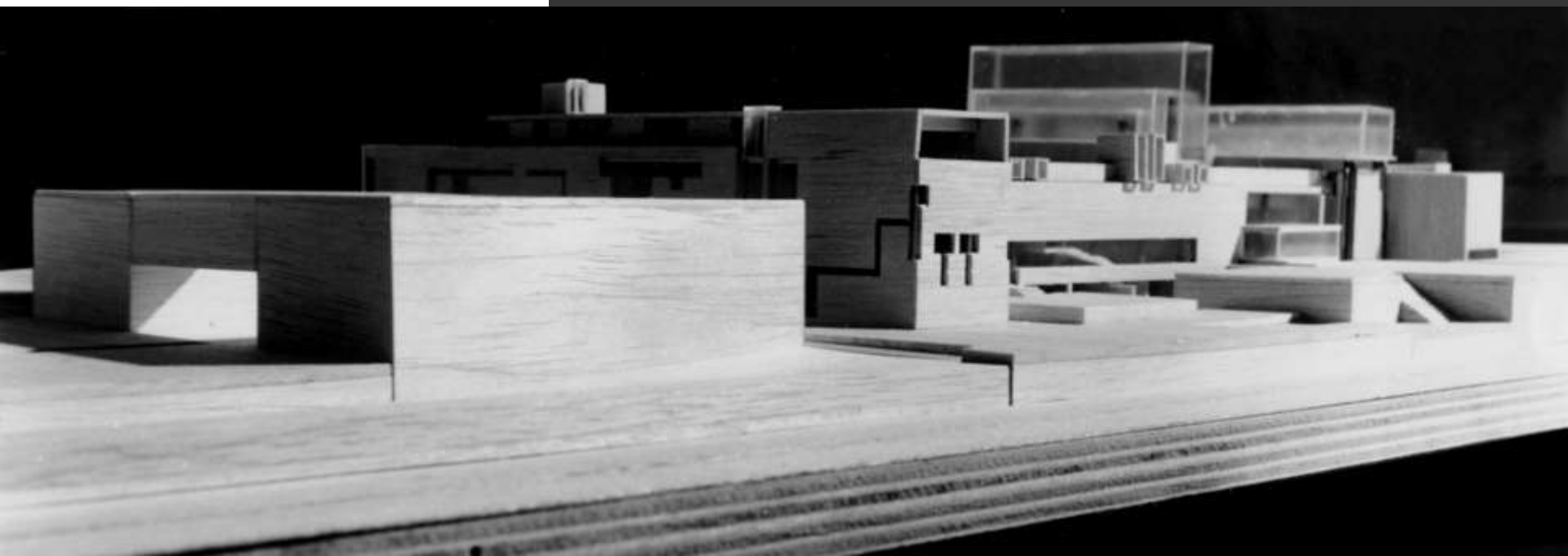
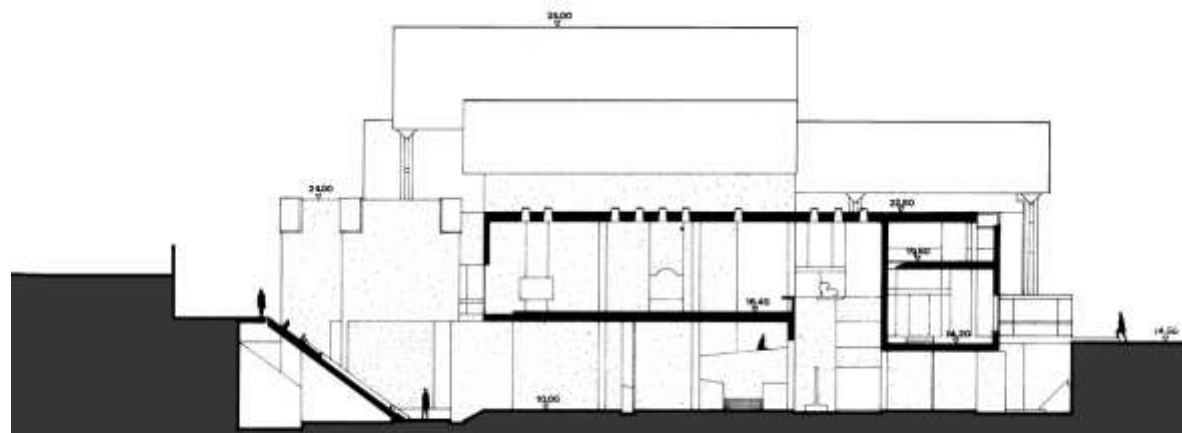

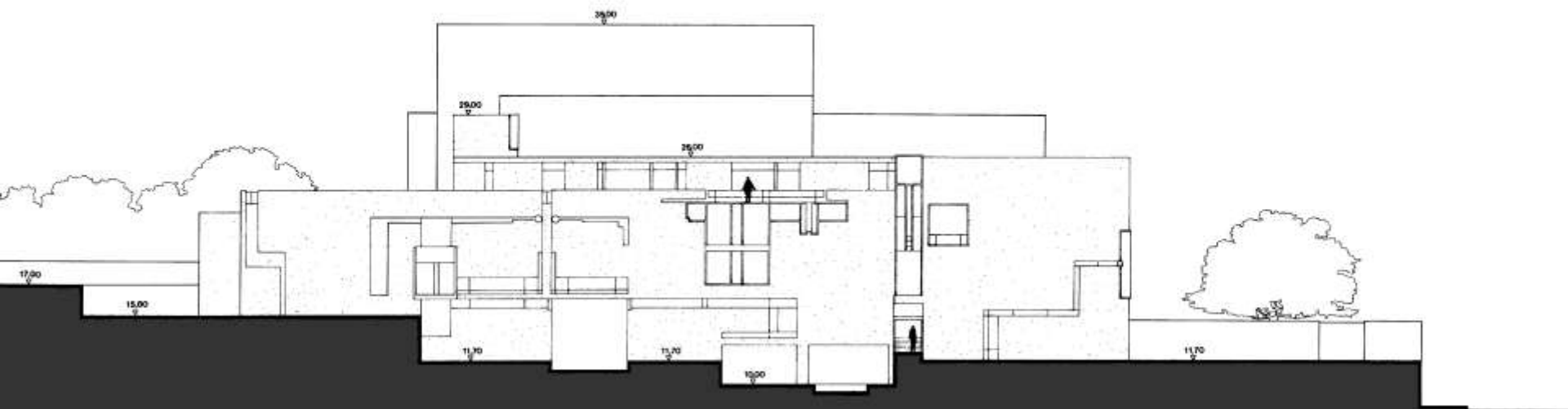
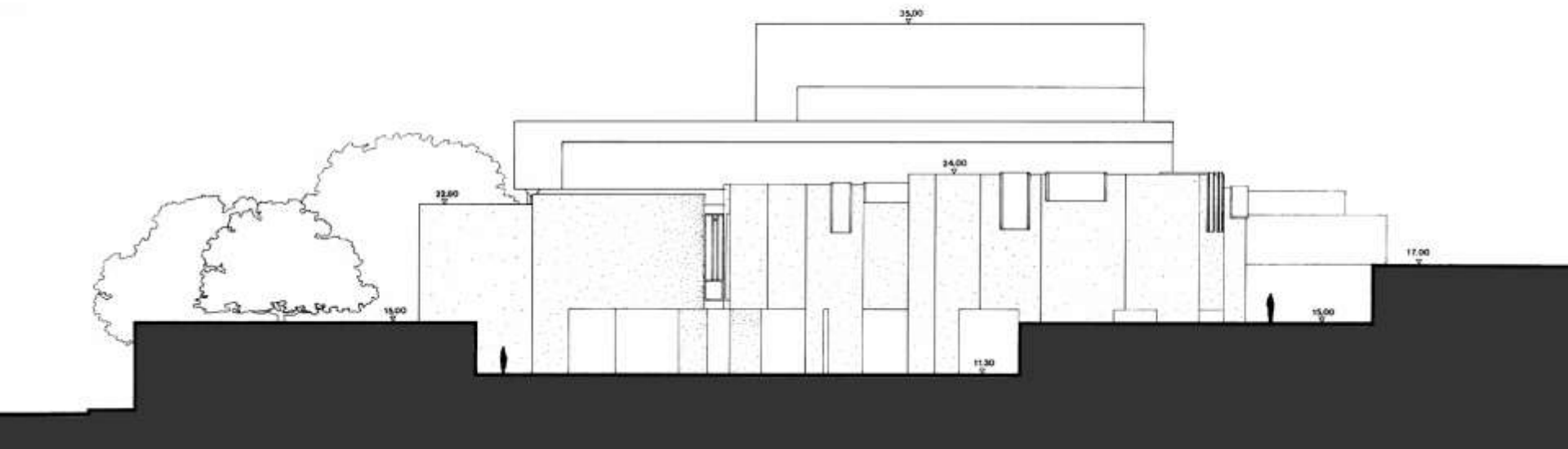

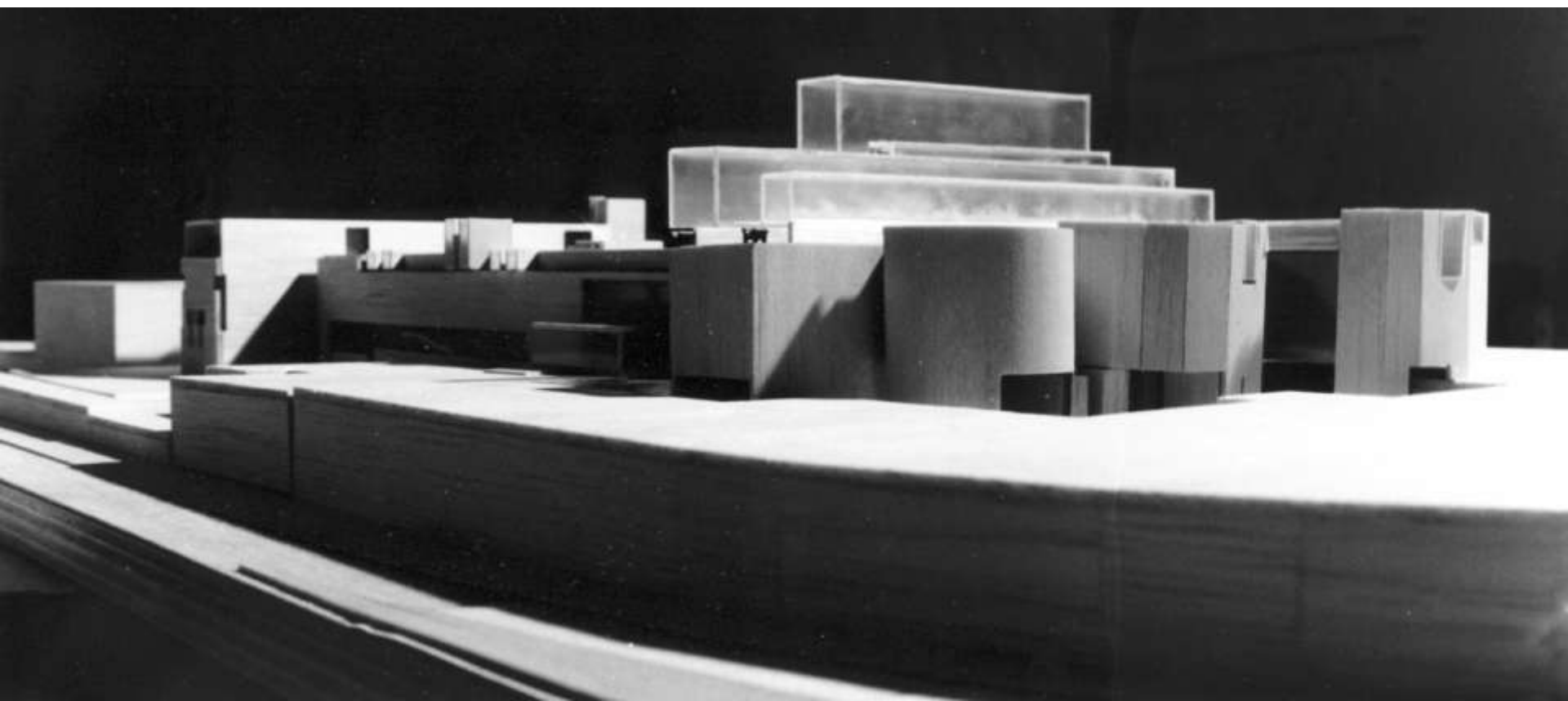

- il margine
- i passaggi
- la luce
- i punti focali
- l'acqua

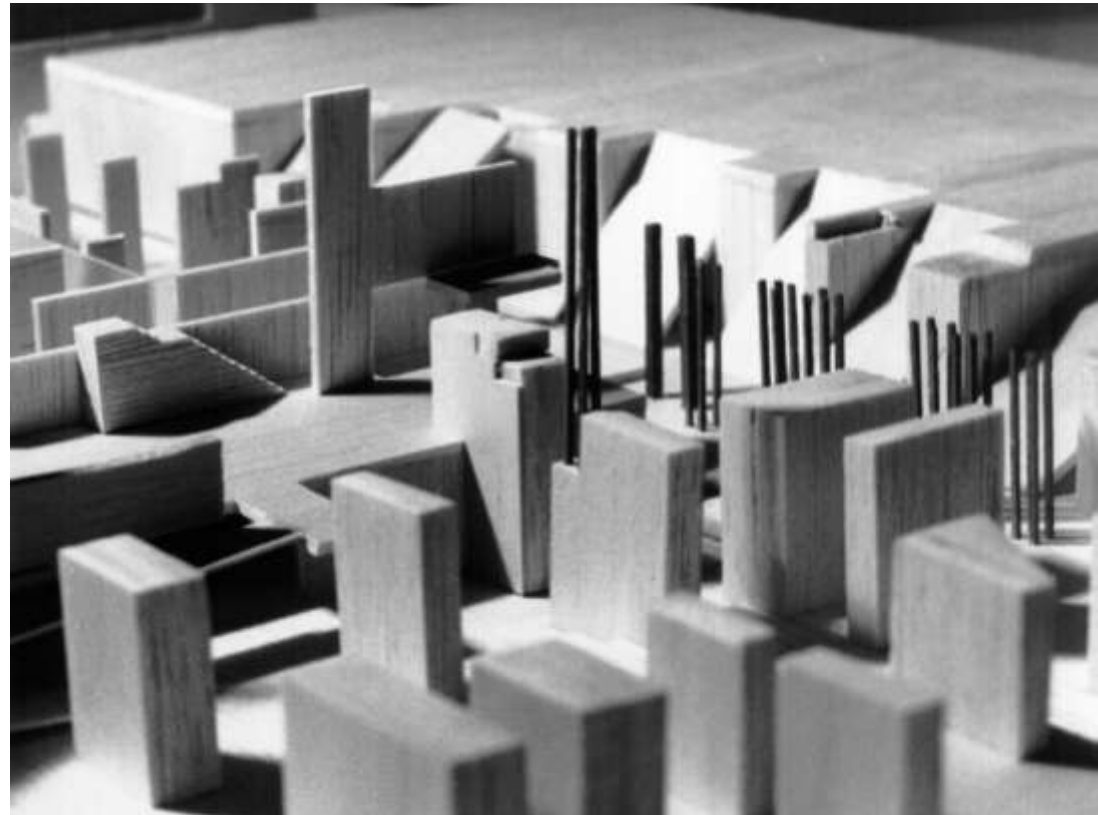
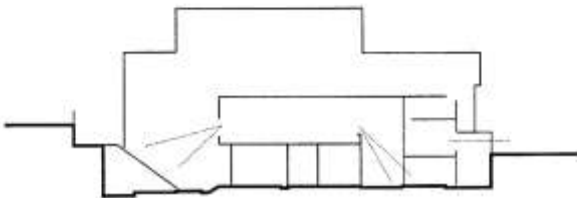
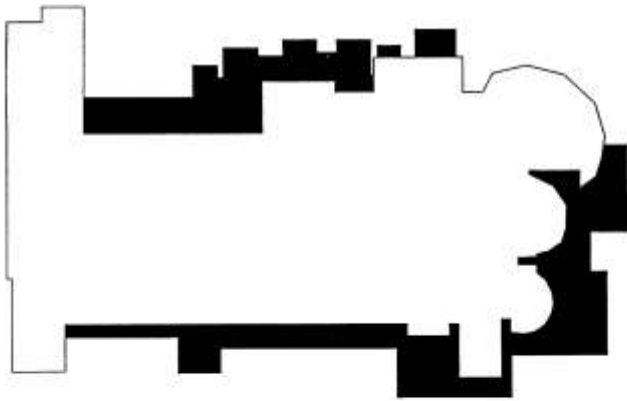
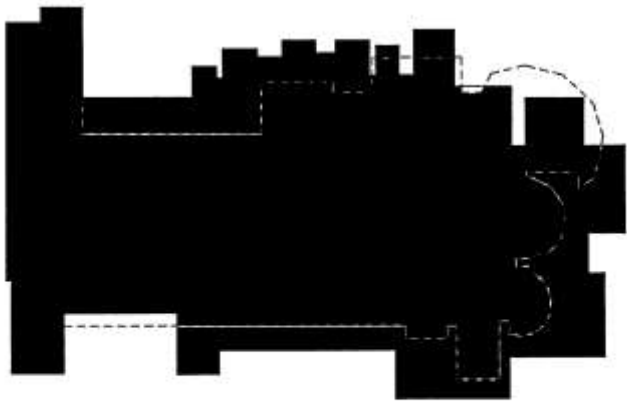

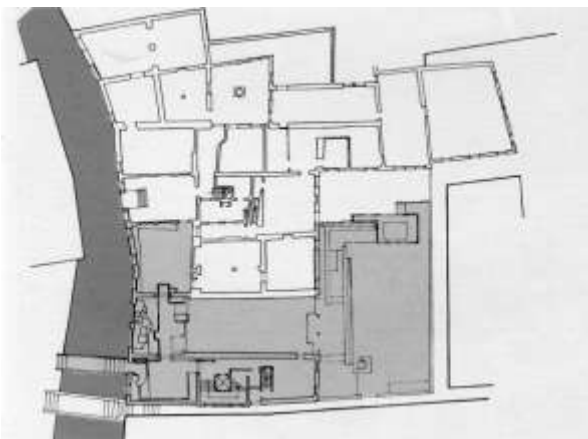
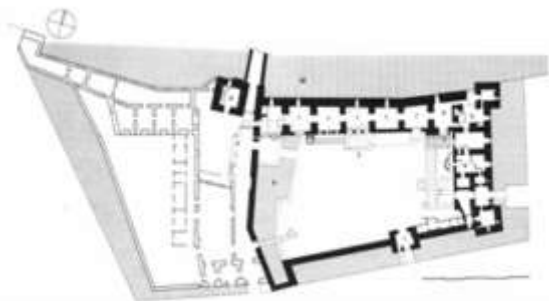

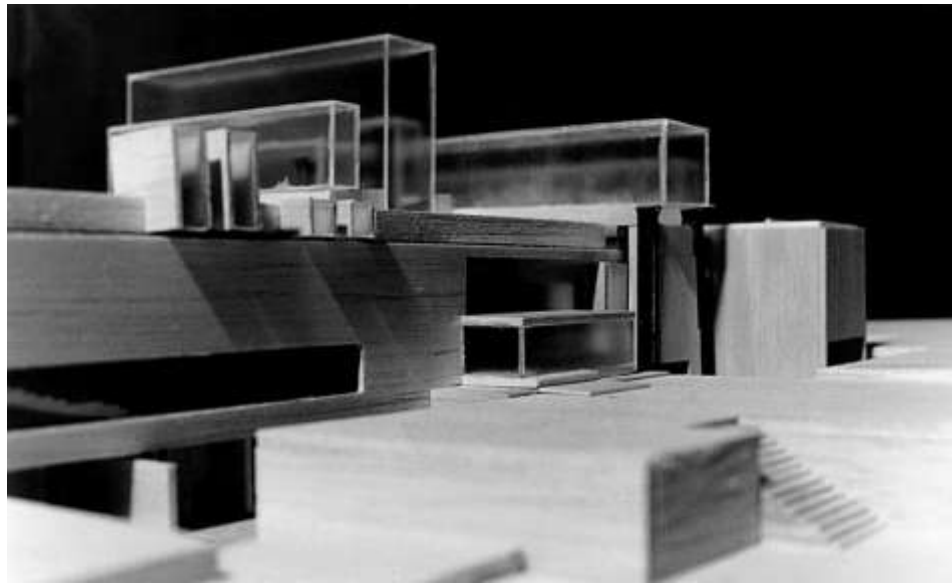
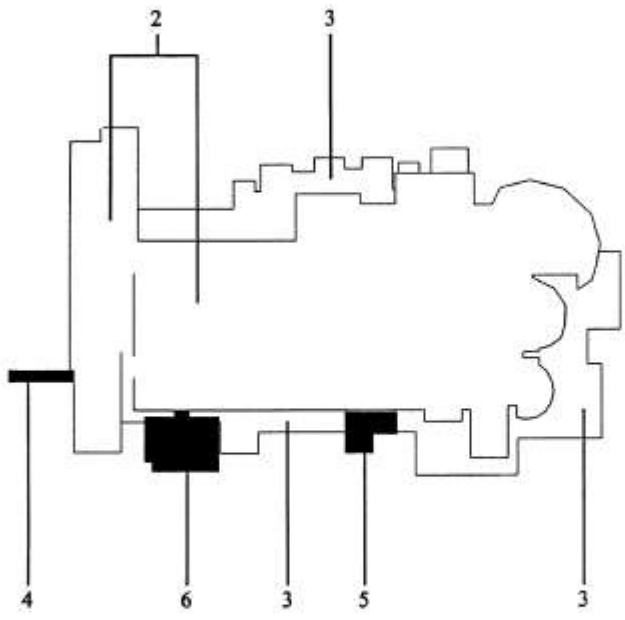
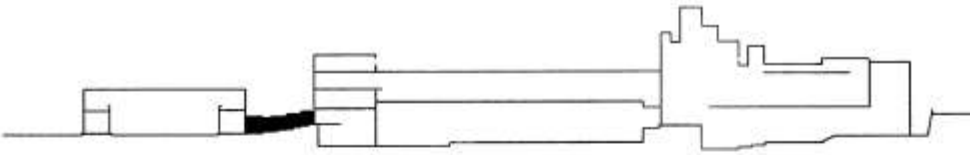

i passaggi

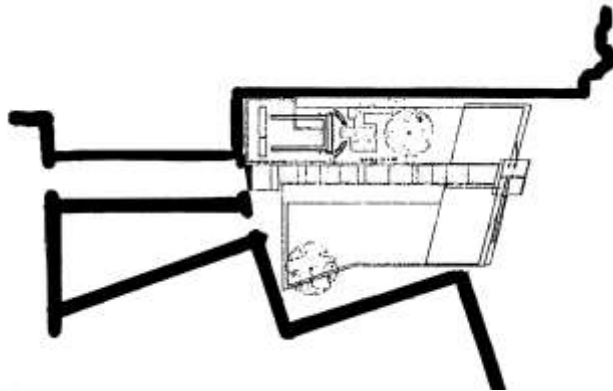

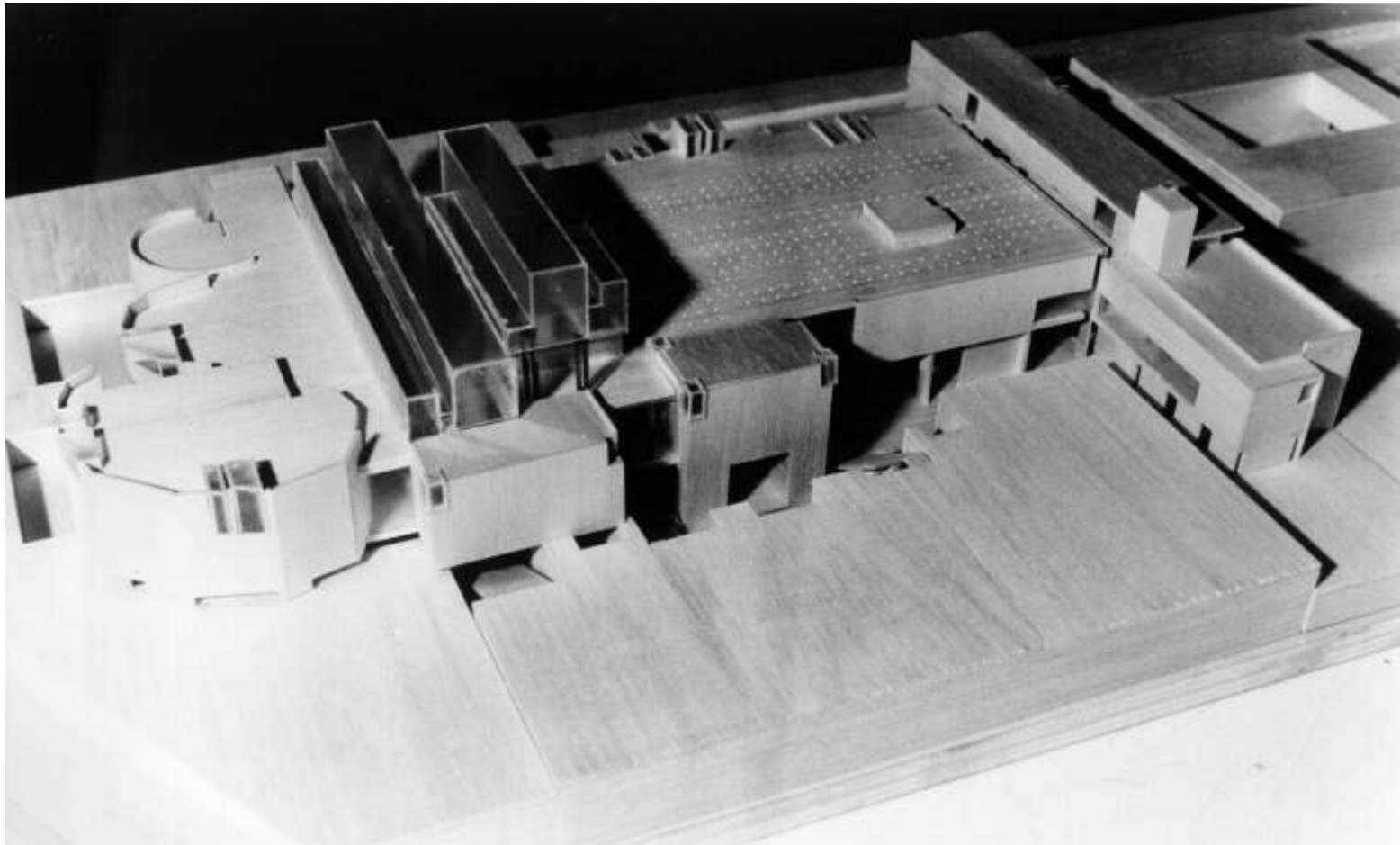
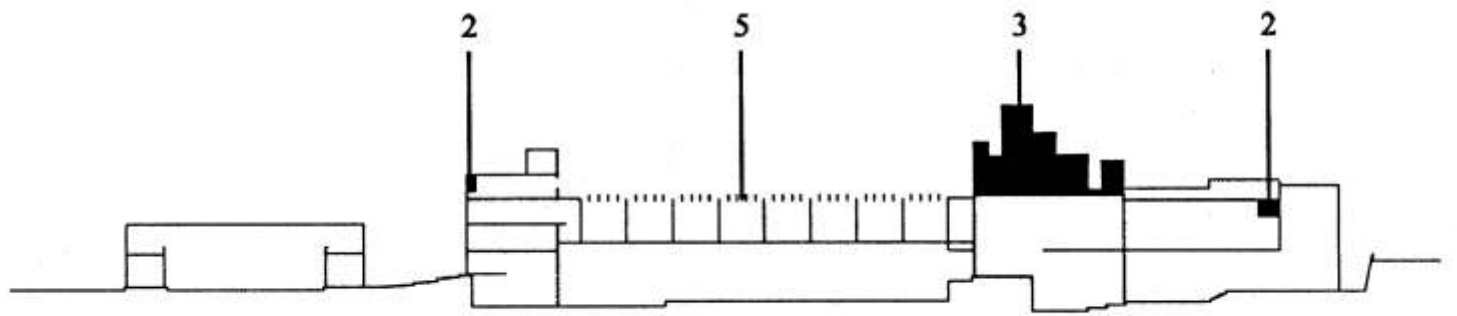



la luce

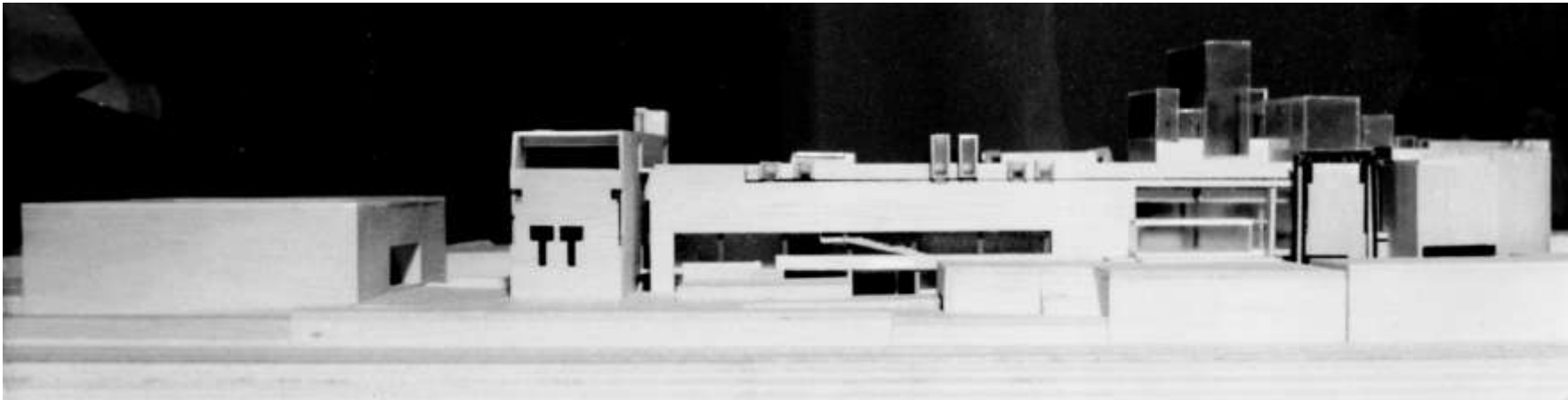
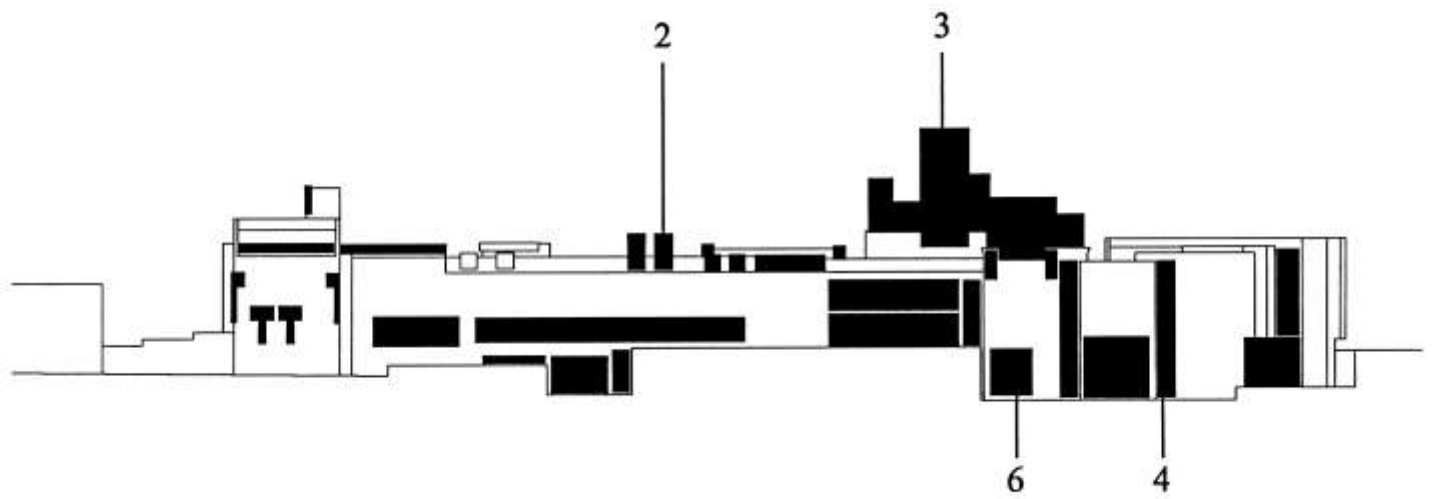

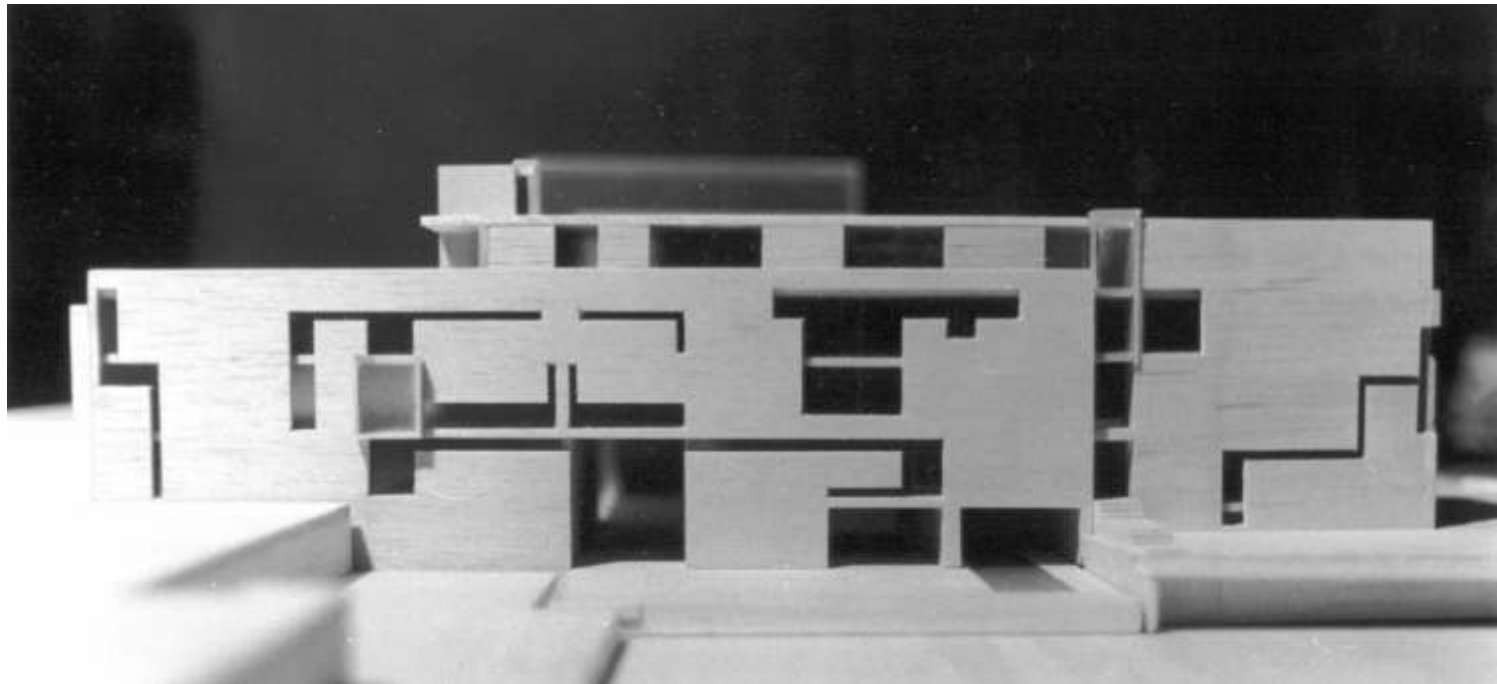
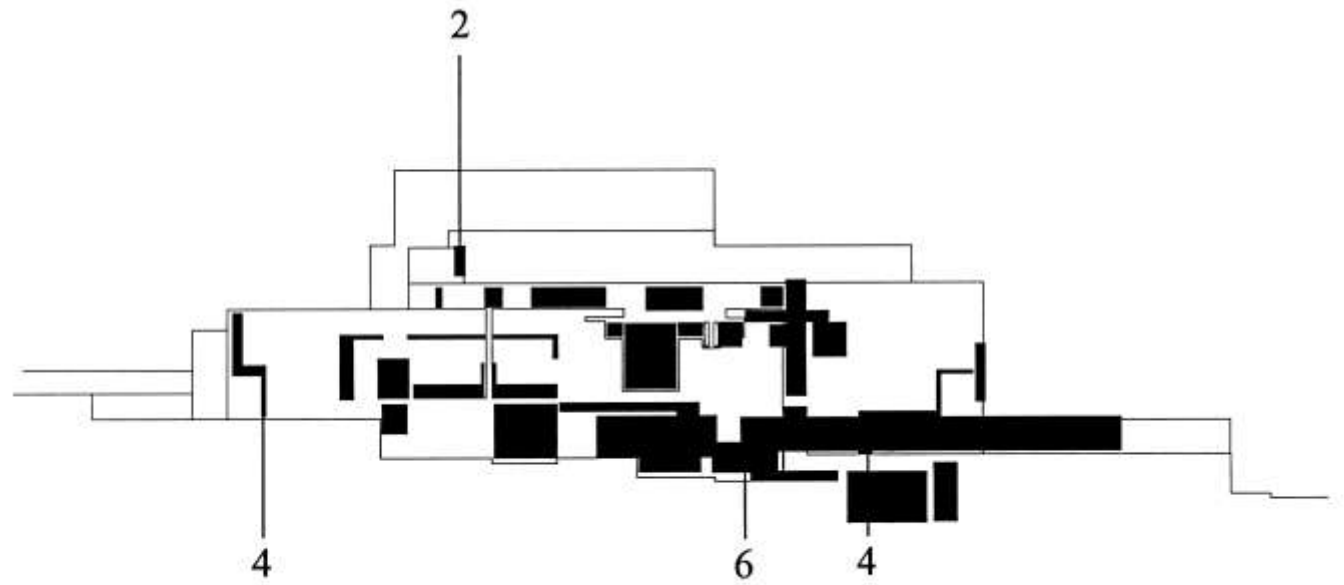

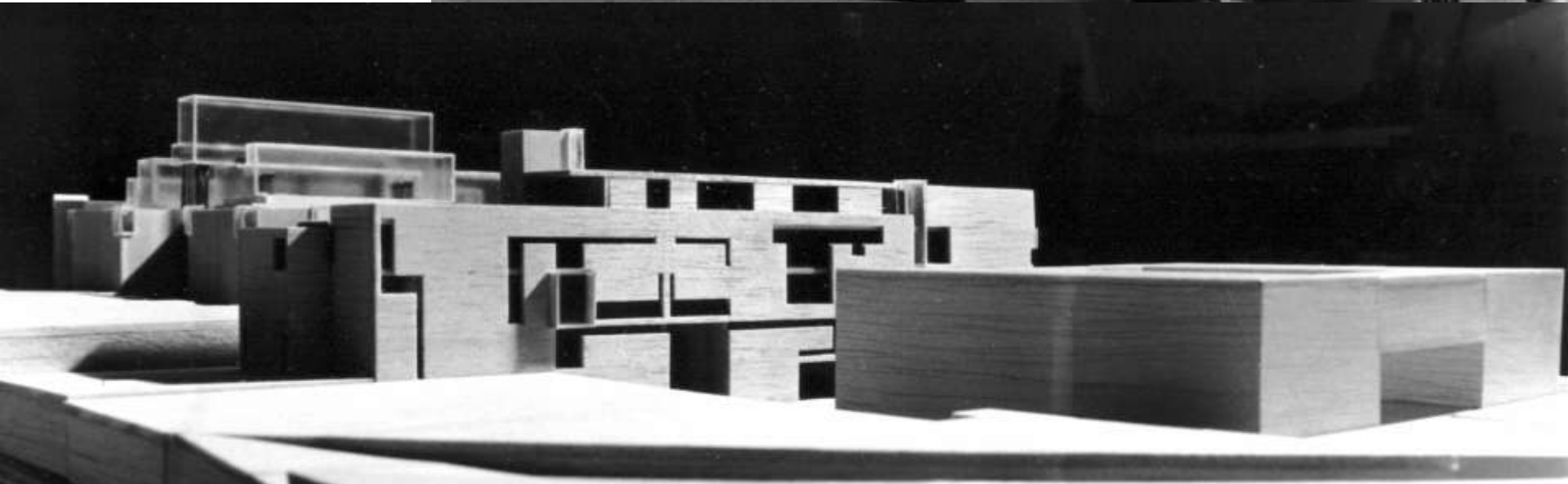
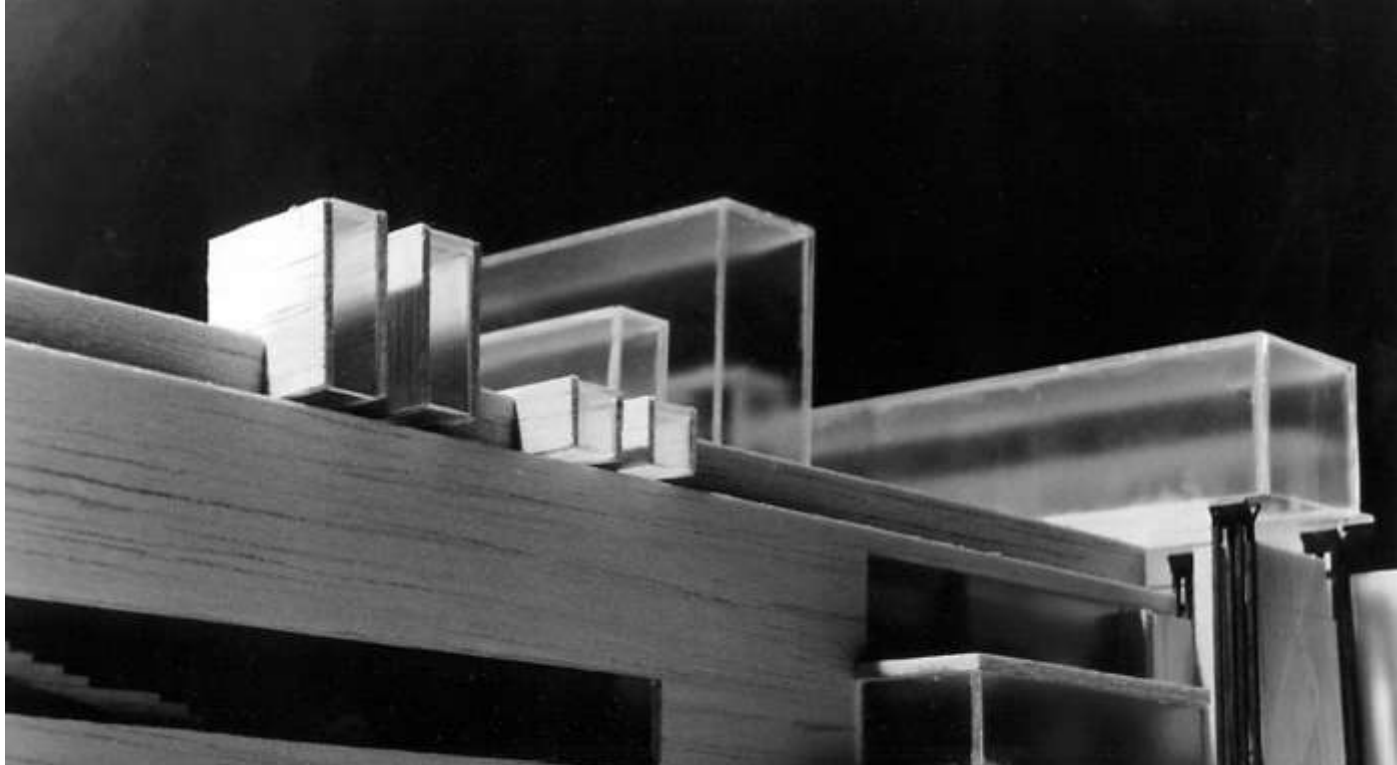

la luce

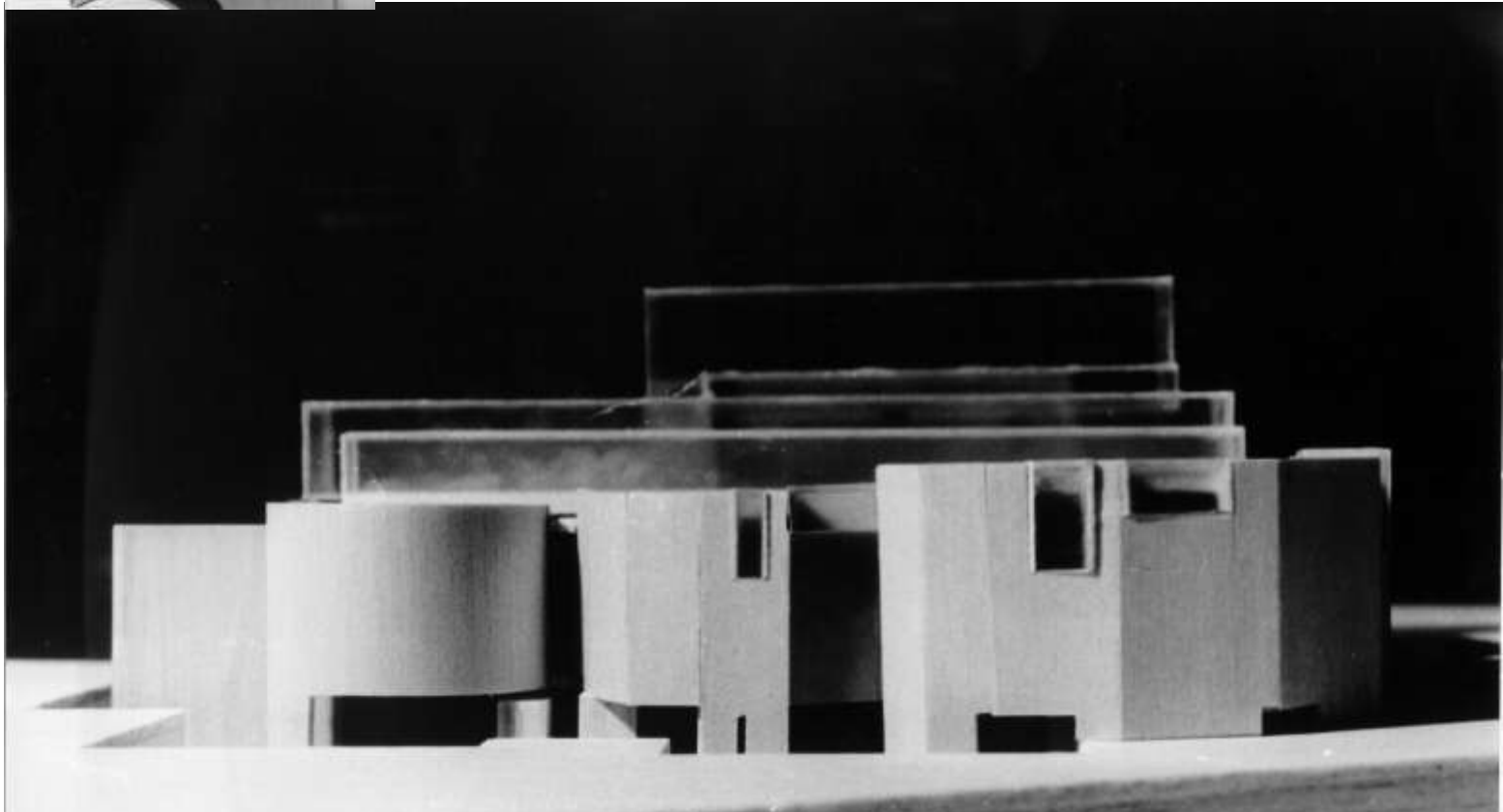
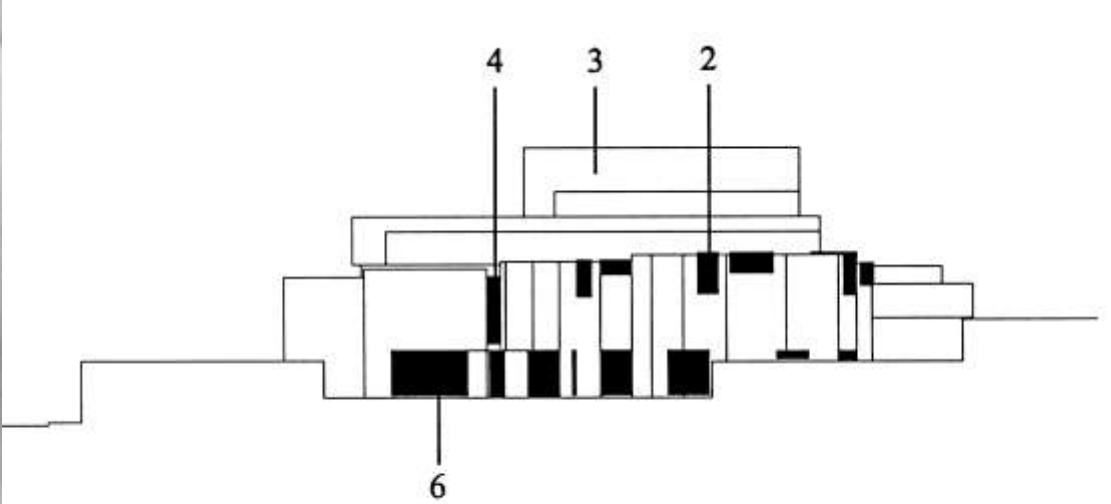

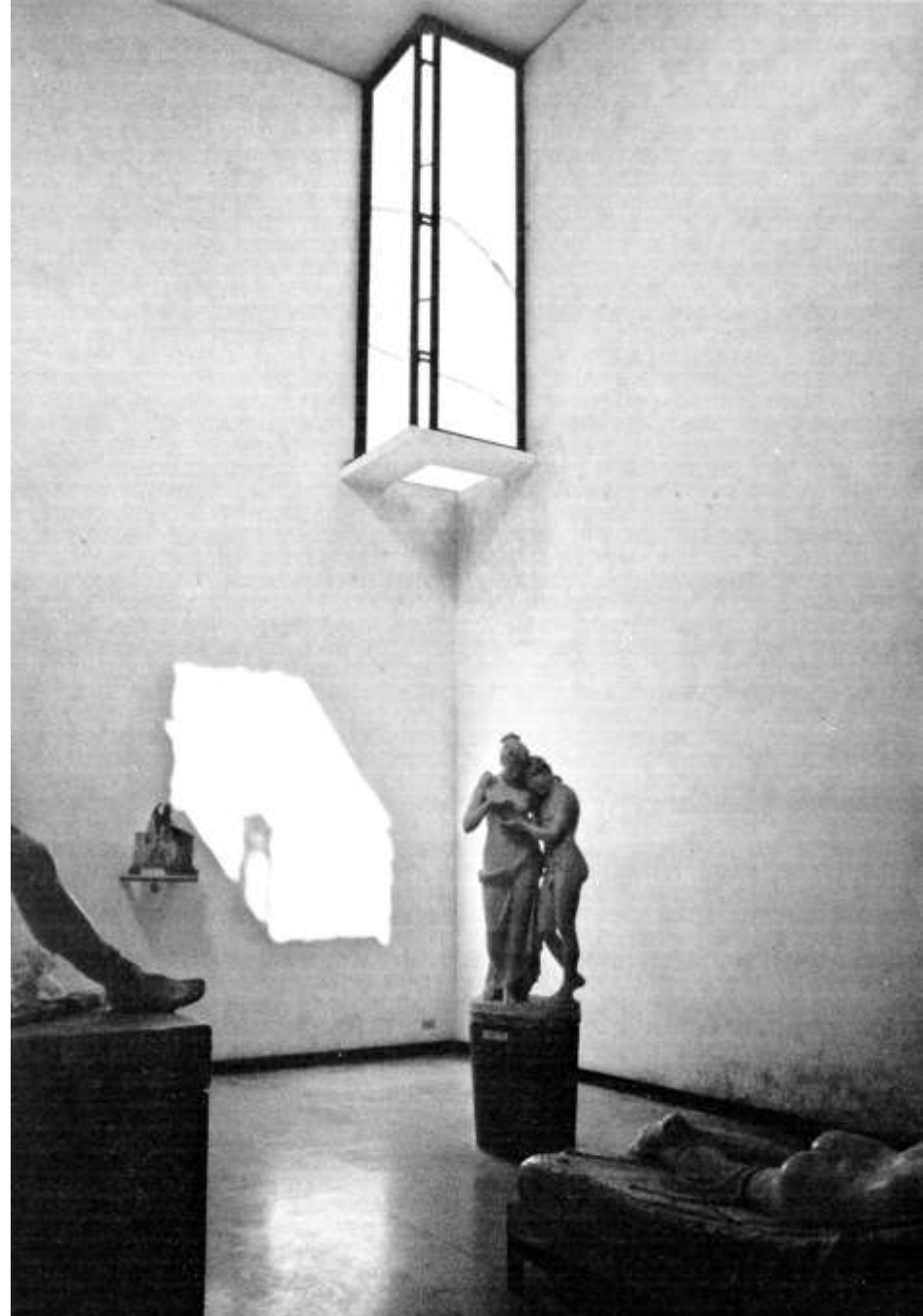
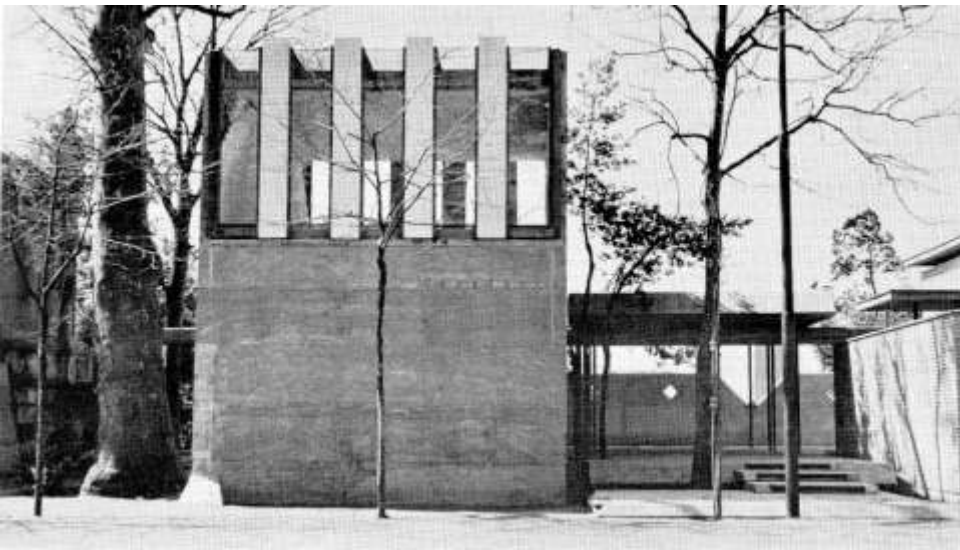

la luce

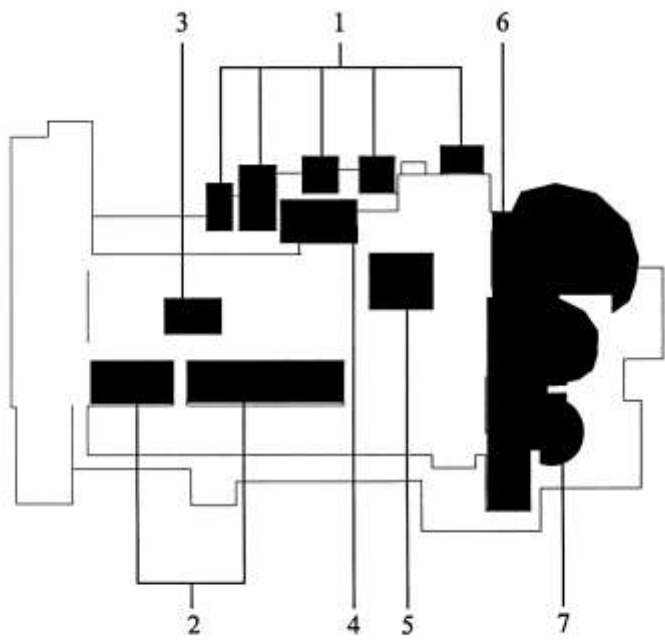
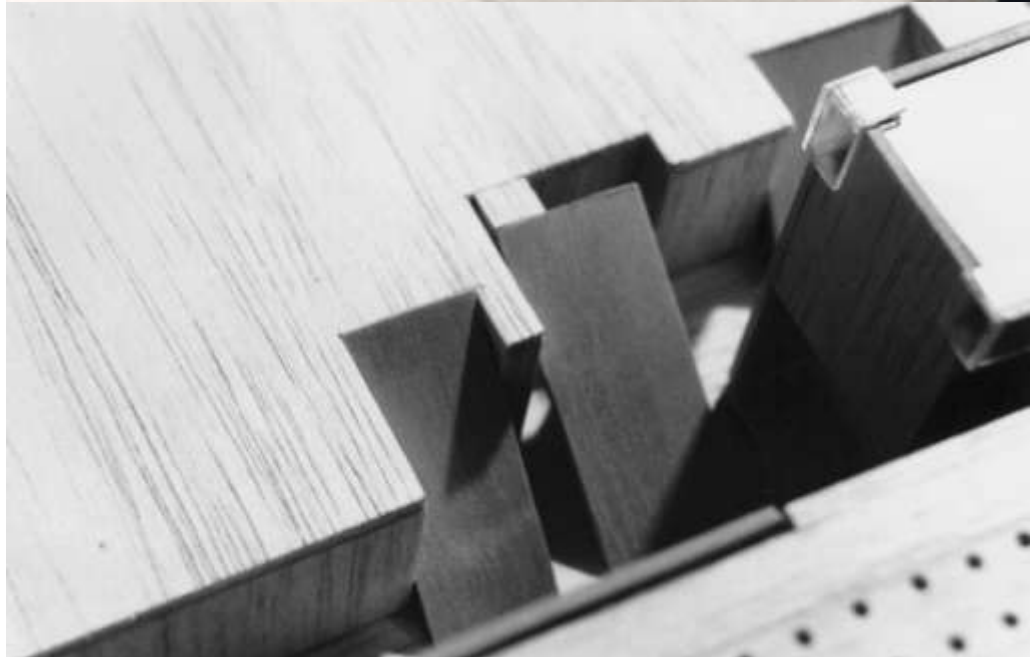
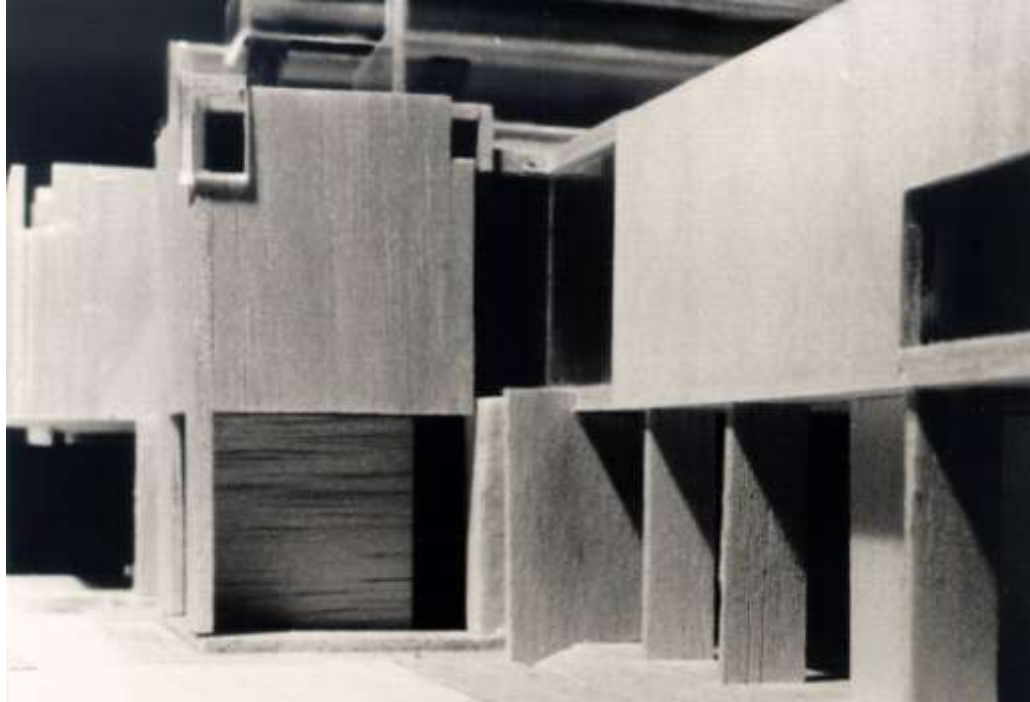

i punti focali

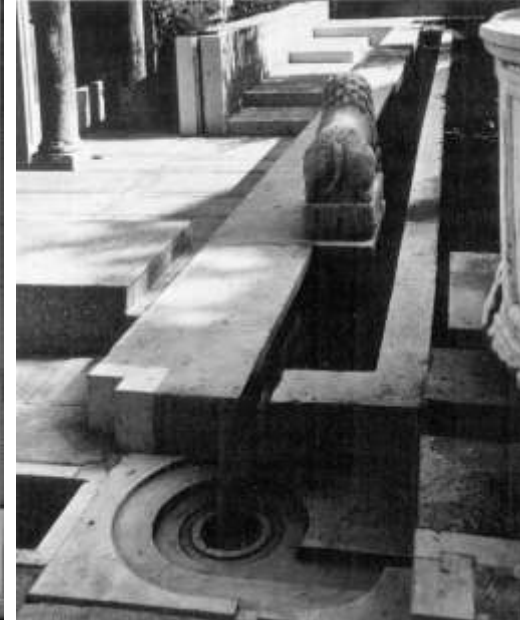

i punti focali

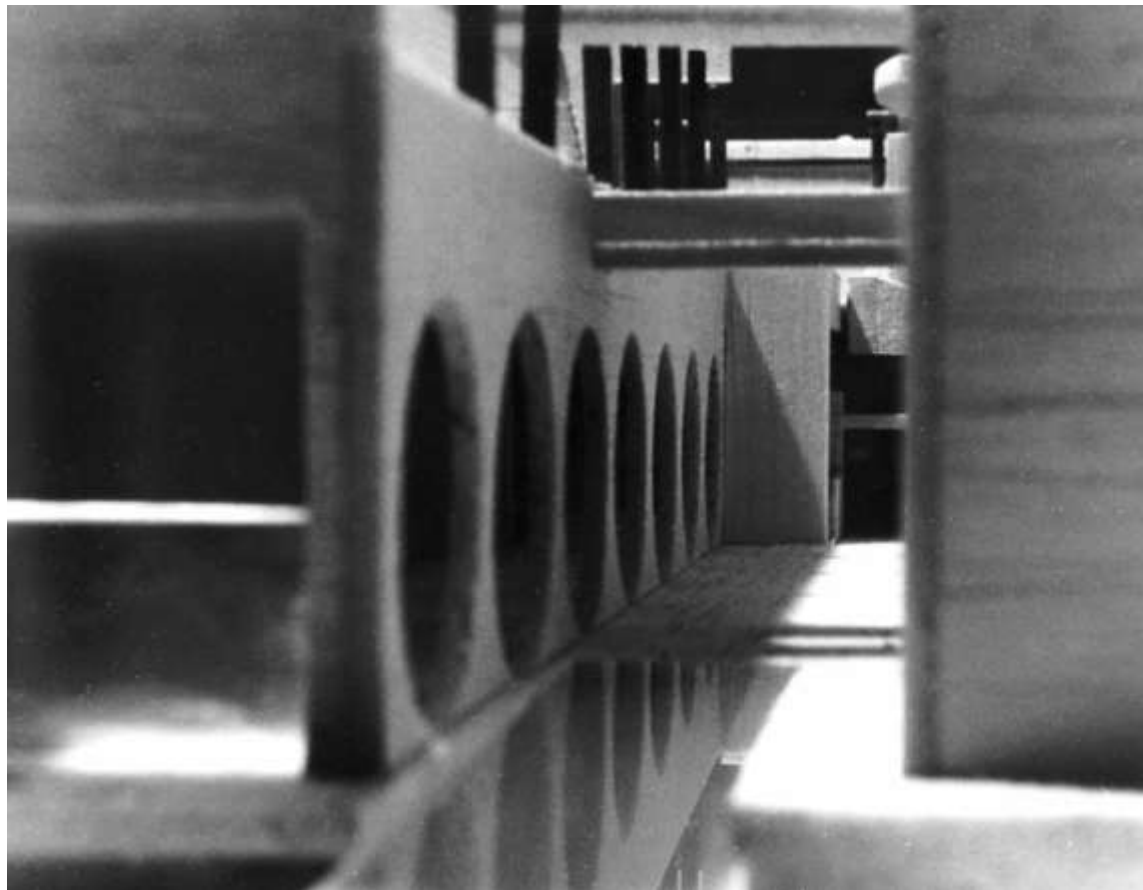
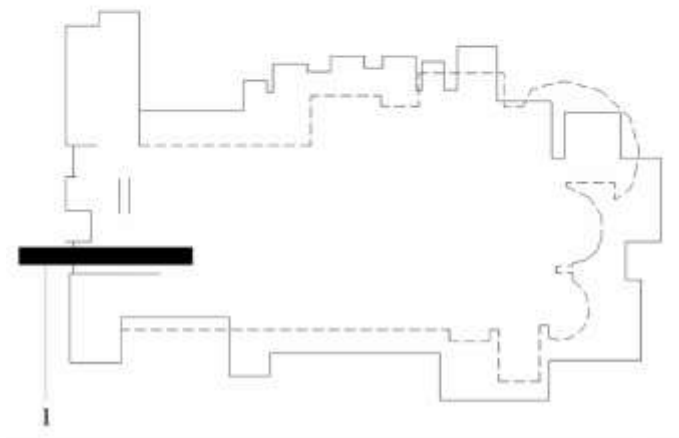
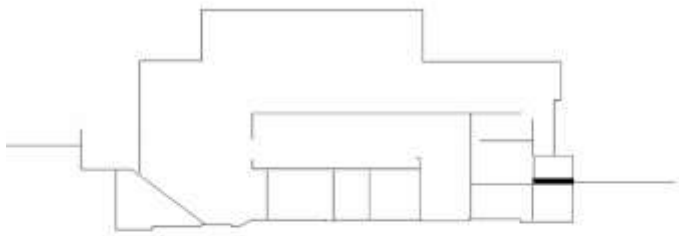

l'acqua



l'acqua



l'acqua