

# RESIDENZE UNIVERSITARIE

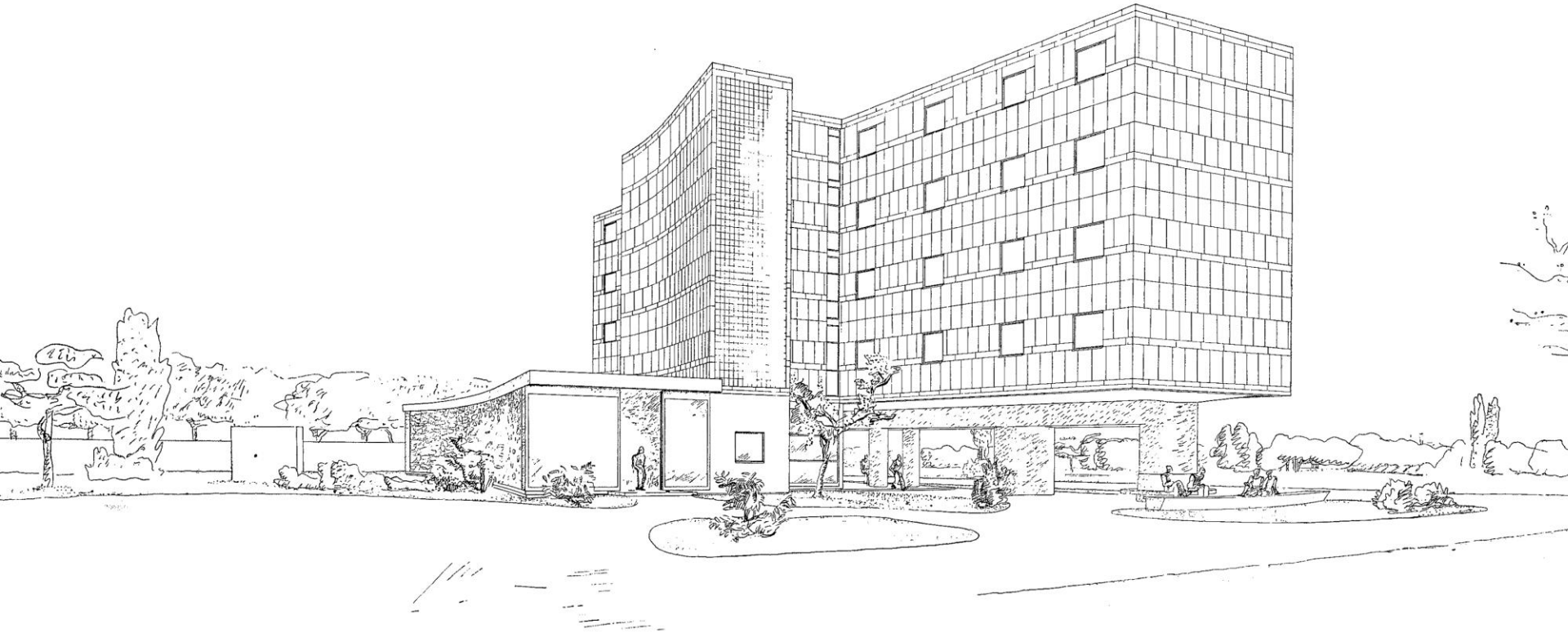

# PADIGLIONE SVIZZERO ALLA CITÈ UNIVERSITAIRE | LE CORBUSIER

Parigi, 1930



# PADIGLIONE SVIZZERO ALLA CITÈ UNIVERSITAIRE | LE CORBUSIER

Parigi, 1930

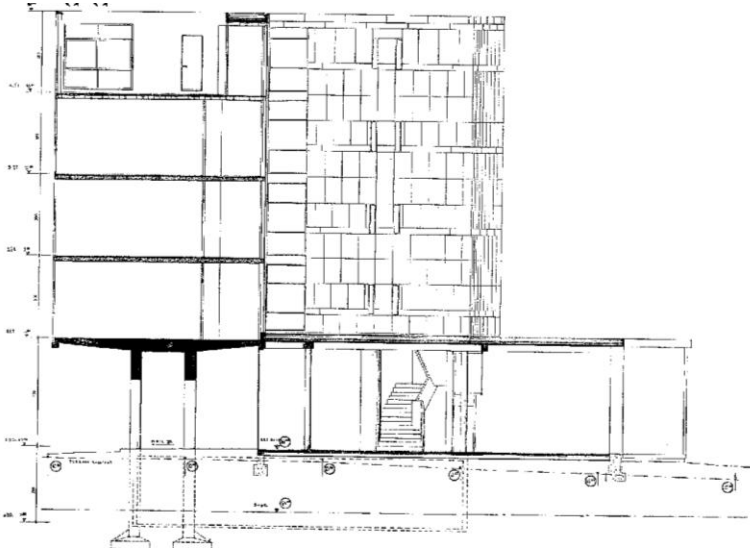
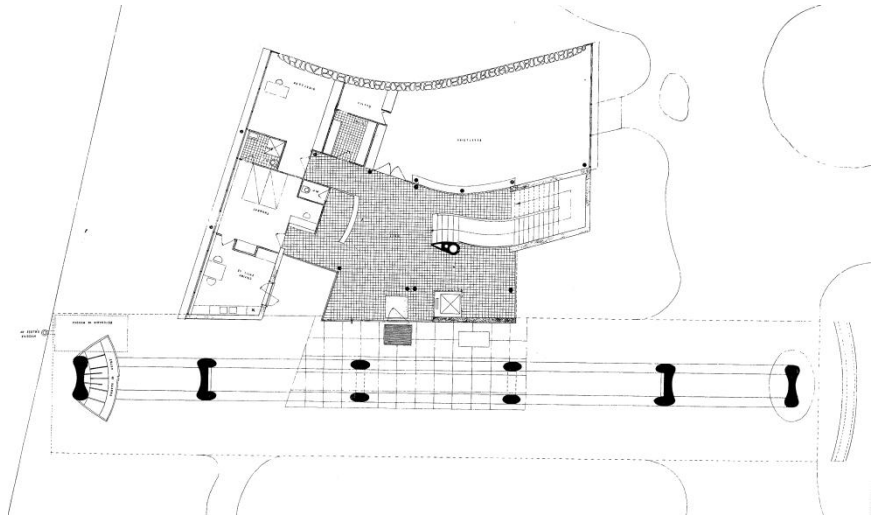

20

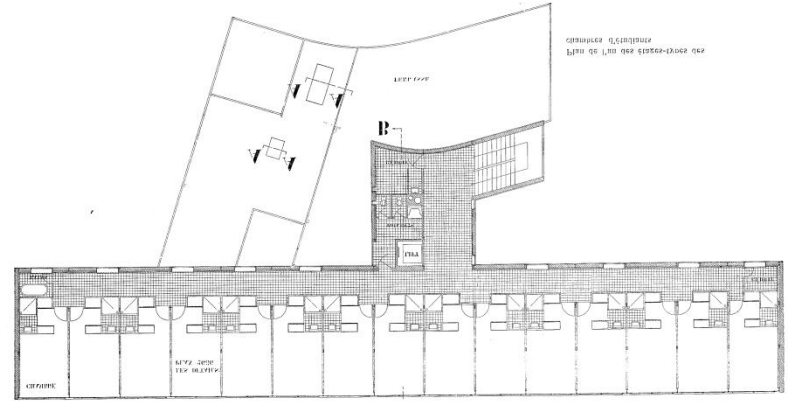

# PADIGLIONE SVIZZERO ALLA CITÈ UNIVERSITAIRE | LE CORBUSIER

Parigi, 1930



# PADIGLIONE SVIZZERO ALLA CITÈ UNIVERSITAIRE | LE CORBUSIER

Parigi, 1930

PLAN D'UNE CHAMBRE

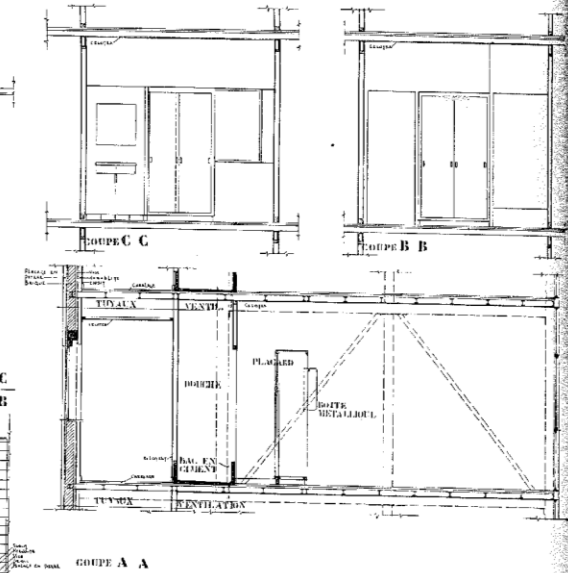
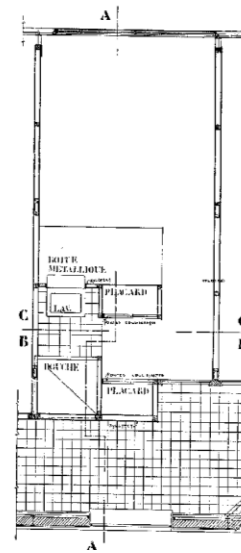

# PADIGLIONE BRASILIANO ALLA CITÈ UNIVERSITAIRE | LE CORBUSIER

Parigi, 1957



# PADIGLIONE BRASILIANO ALLA CITÈ UNIVERSITAIRE | LE CORBUSIER

Parigi, 1957

0 10 m

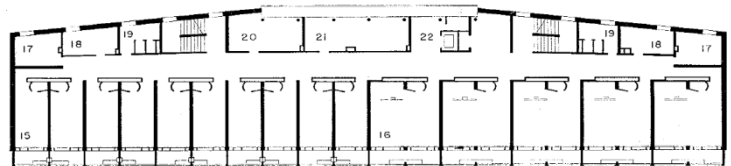
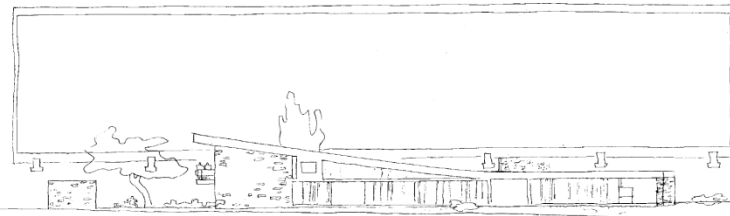
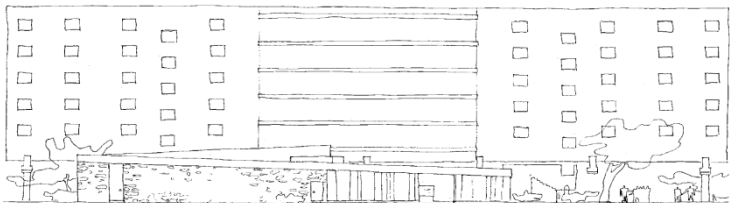
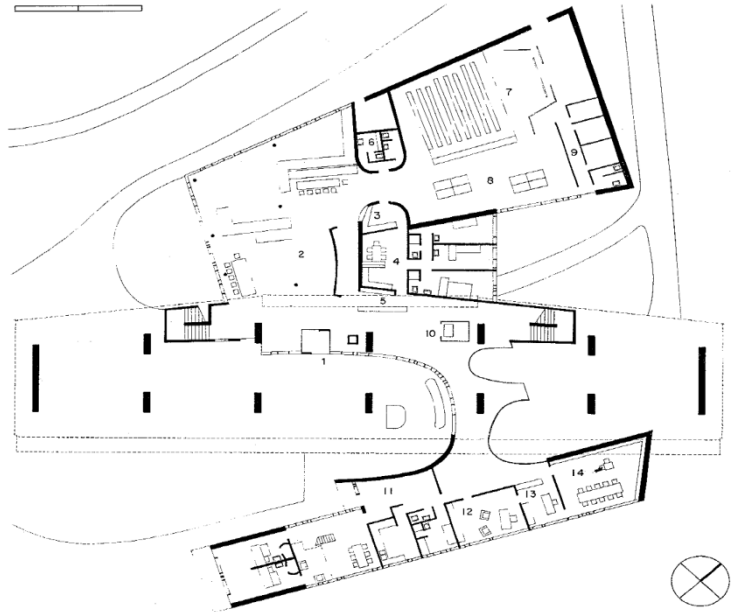

# PADIGLIONE BRASILIANO ALLA CITÈ UNIVERSITAIRE | LE CORBUSIER

Parigi, 1957





# PADIGLIONE BRASILIANO ALLA CITÈ UNIVERSITAIRE | LE CORBUSIER

Parigi, 1957

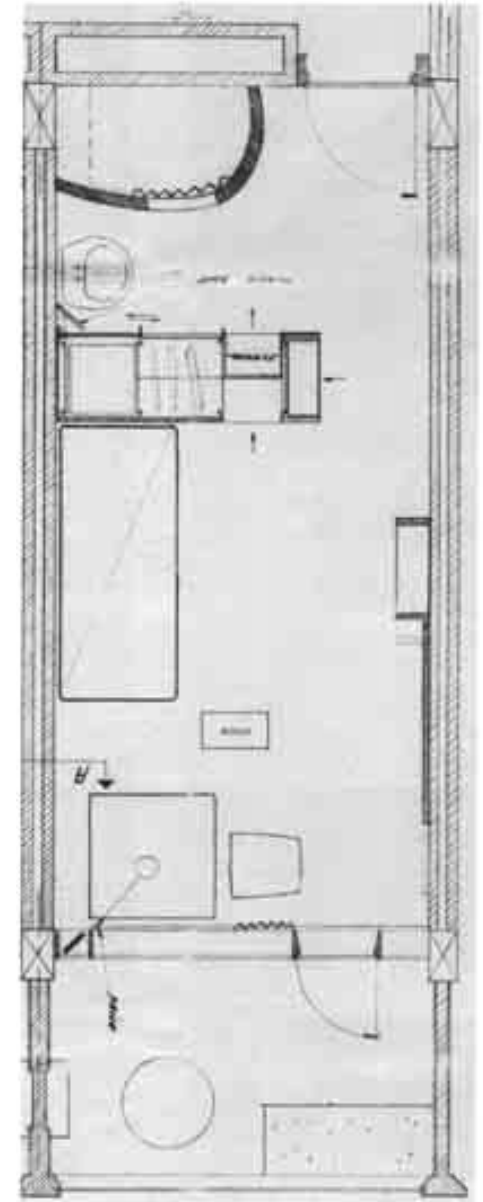
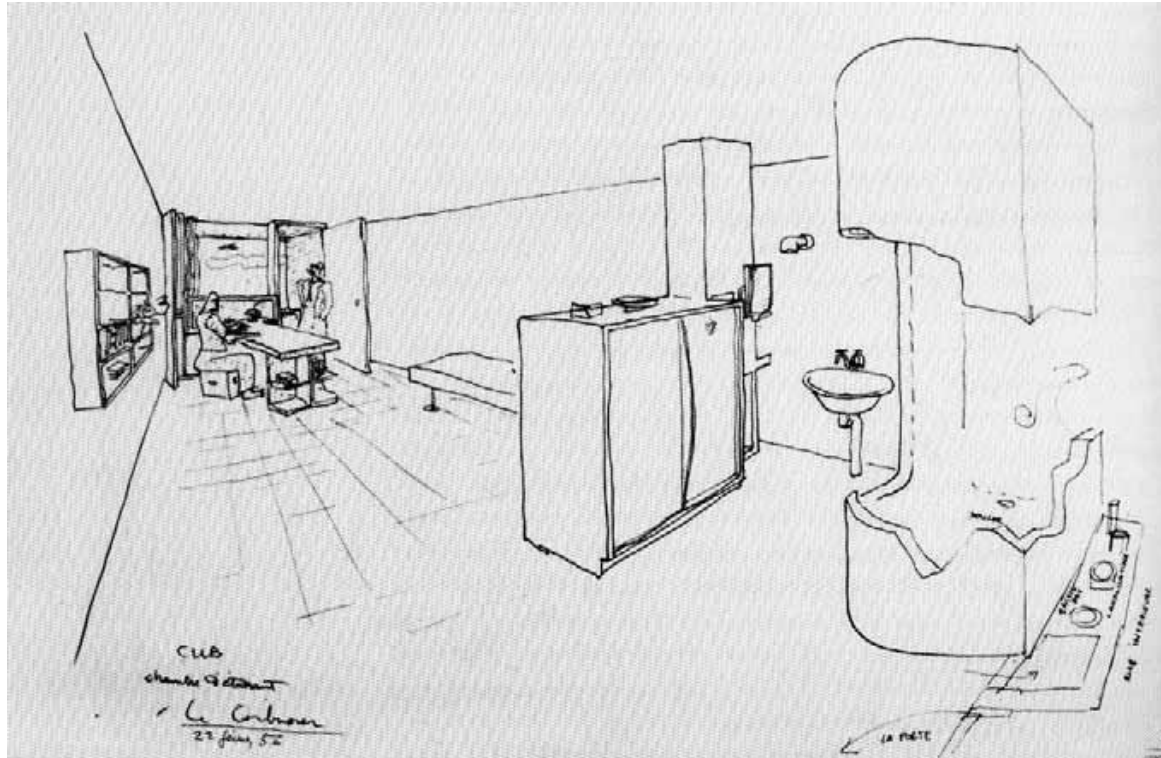

# PADIGLIONE BRASILIANO ALLA CITÈ UNIVERSITAIRE | LE CORBUSIER

Parigi, 1957



**MIT BAKER HOUSE DORMITORY** | ALVAR AALTO  
Cambridge, 1946-48

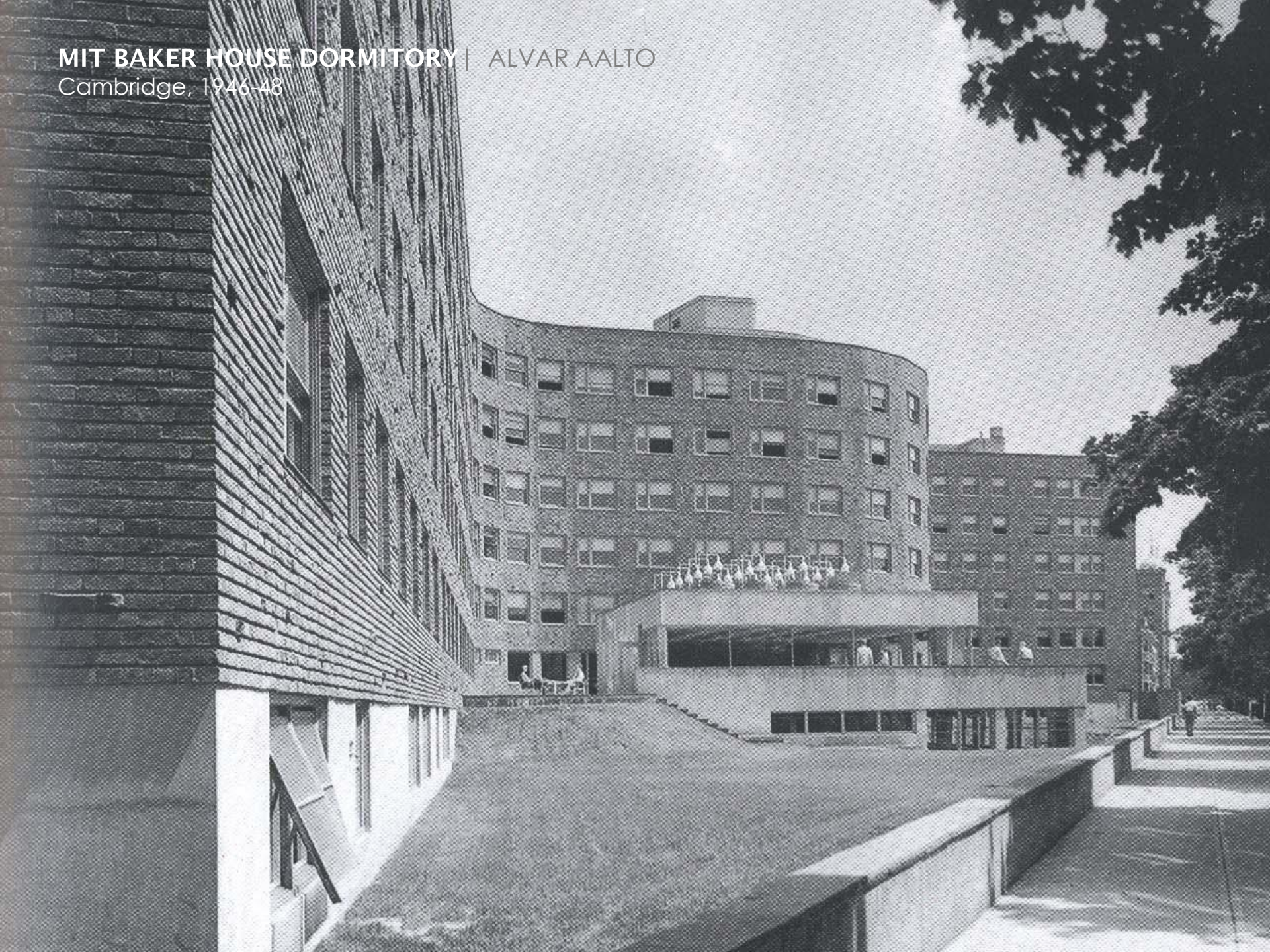

**MIT BAKER HOUSE DORMITORY** | ALVAR AALTO

Cambridge, 1946-48

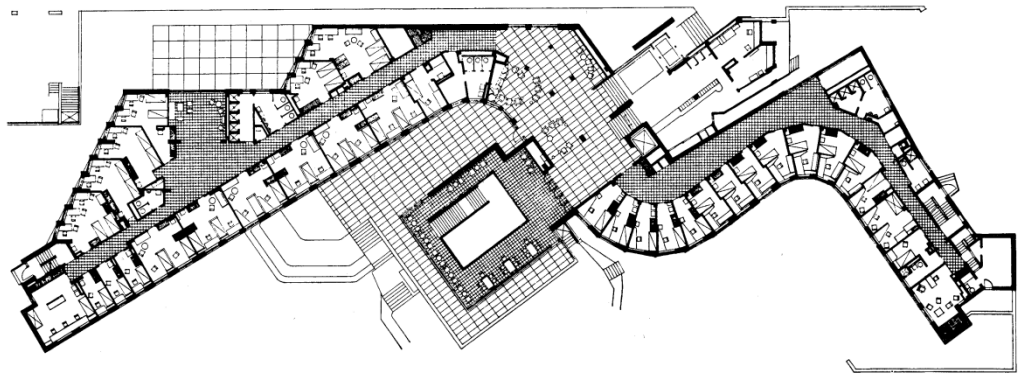
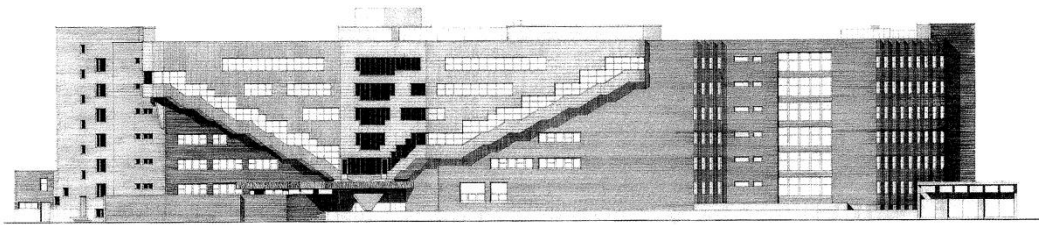
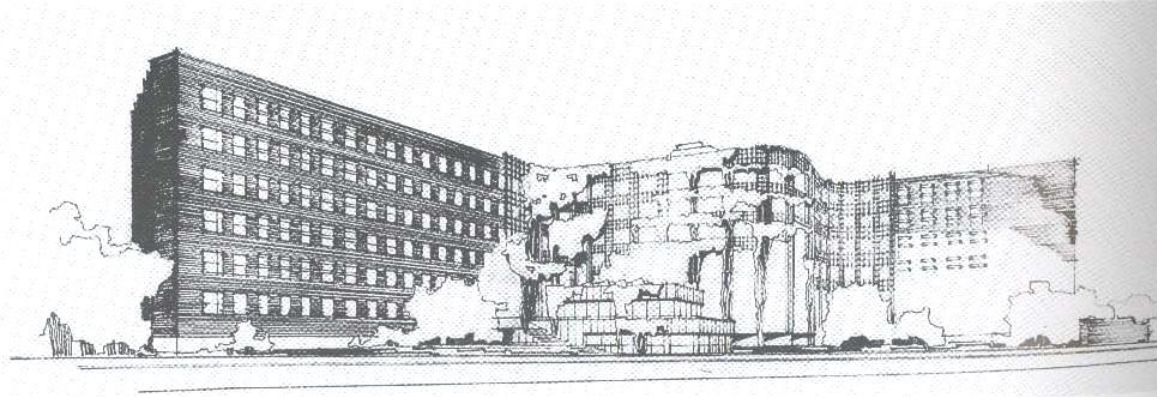

**MIT BAKER HOUSE DORMITORY** | ALVAR AALTO

Cambridge, 1946-48



**MIT BAKER HOUSE DORMITORY** | ALVAR AALTO

Cambridge, 1946-48

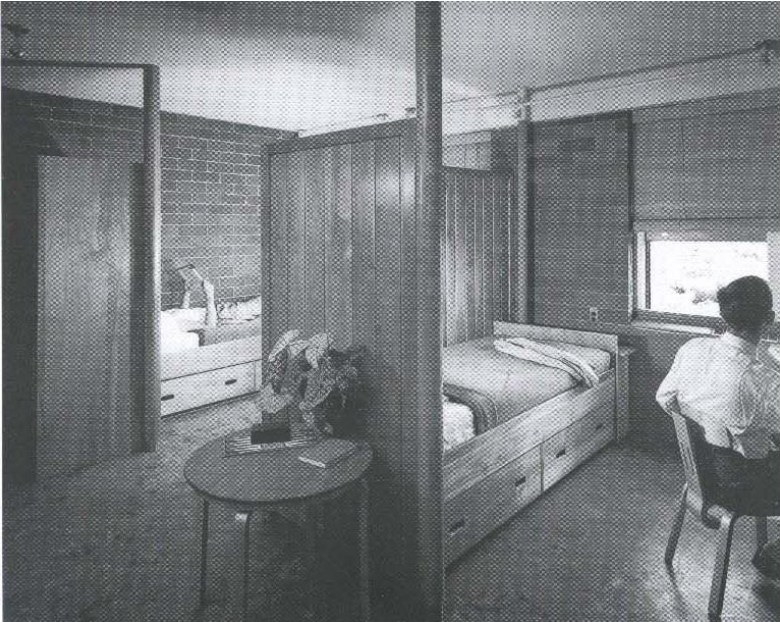

**MIT BAKER HOUSE DORMITORY** | ALVAR AALTO  
Cambridge, 1946-48



CAMPUS DELLA HELSINKI UNIVERSITY OF TECHNOLOGY | ALVAR AALTO  
Otaniemi, 1962-66





CAMPUS DELLA HELSINKI UNIVERSITY OF TECHNOLOGY | ALVAR AALTO

Otaniemi, 1962-66

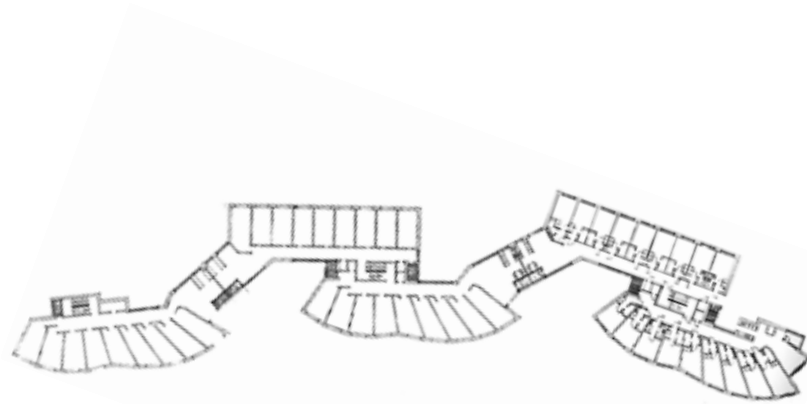
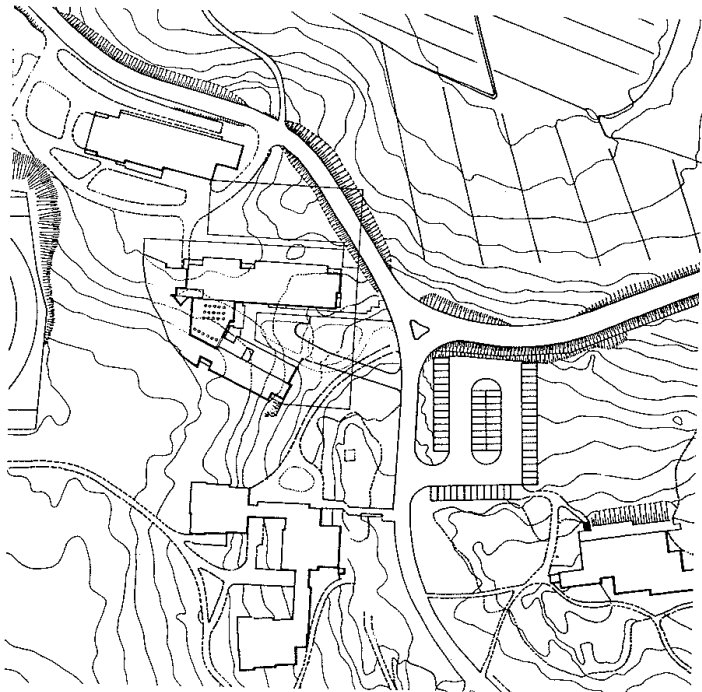

CAMPUS DELLA HELSINKI UNIVERSITY OF TECHNOLOGY | ALVAR AALTO

Otaniemi, 1962-66

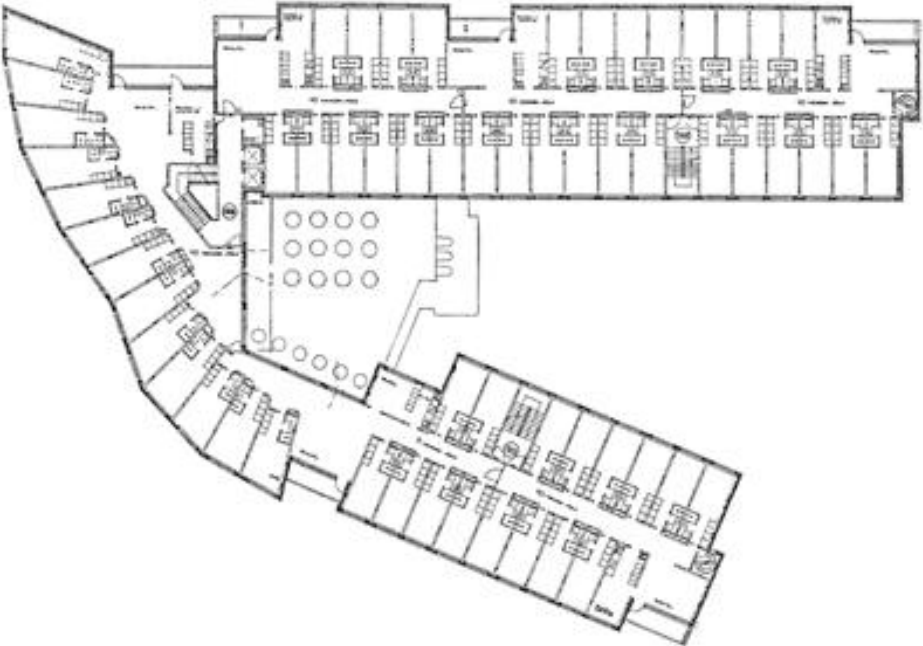

**GONVILLE & CAIUS COLLEGE** | L. Martin, C. Wilson  
Cambridge, 1957



**GONVILLE & CAIUS COLLEGE** | L. Martin, C. Wilson  
Cambridge, 1957

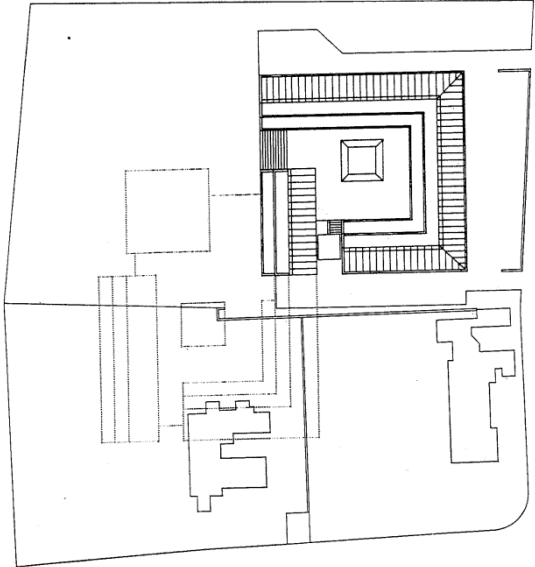

**GONVILLE & CAIUS COLLEGE** | L. Martin, C. Wilson  
Cambridge, 1957

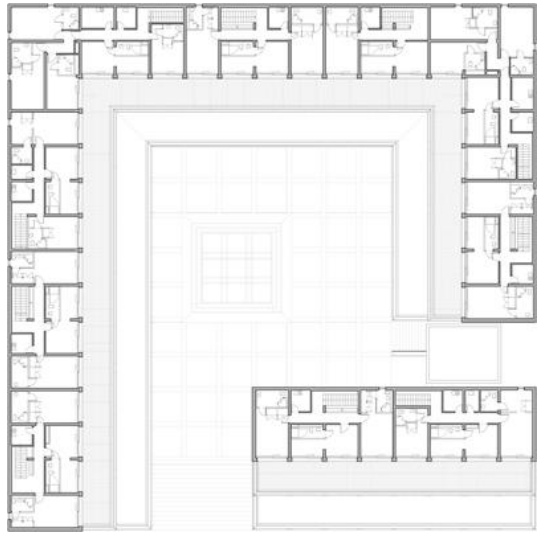
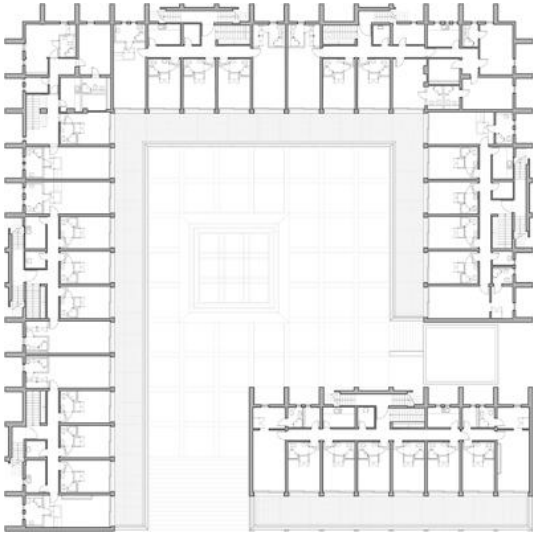
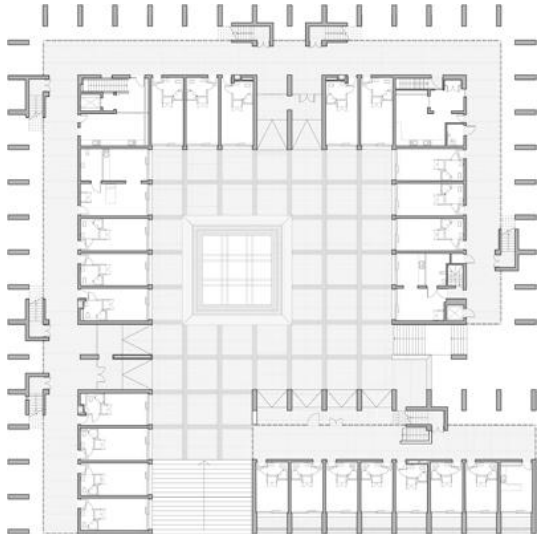
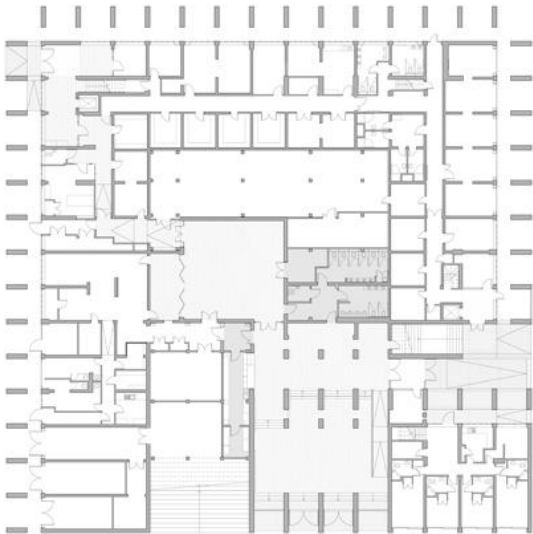

**GONVILLE & CAIUS COLLEGE** | L. Martin, C. Wilson  
Cambridge, 1957

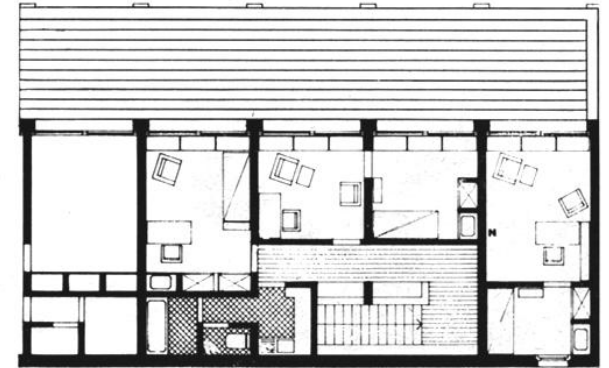

*Typical room groups, third floor. Left to right, study-bedroom and two sets (study and bedroom)*

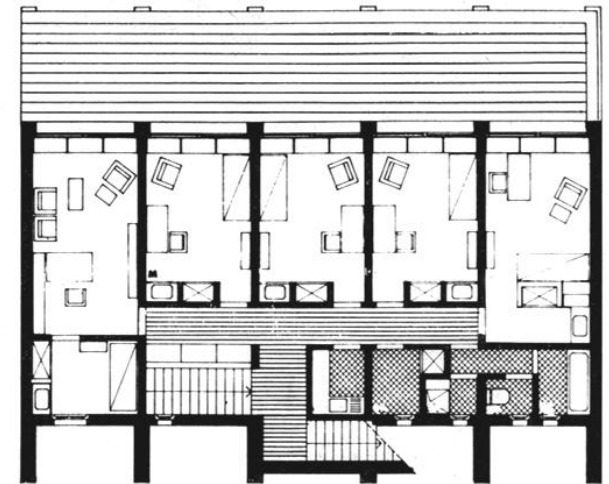

*Typical room groups, second floor. The three centre units are study-bedrooms with one set (study and bathroom) to the left, and one study-bedroom with dressing annexe to the right*

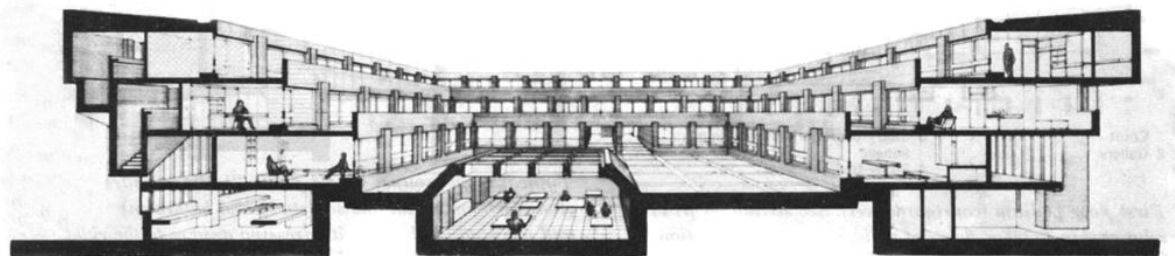

**GONVILLE & CAIUS COLLEGE** | L. Martin, C. Wilson  
Cambridge, 1957



**BRYN MAWR COLLEGE** | L. KAHN

Pennsylvania, 1960-65





**BRYN MAWR COLLEGE** | L. KAHN

Pennsylvania, 1960-65

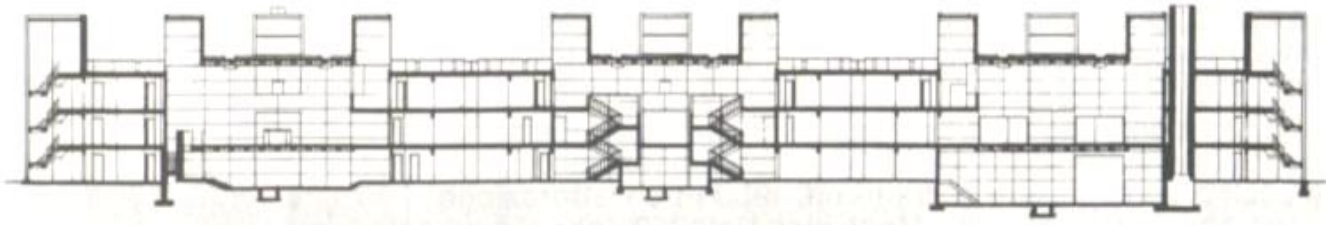
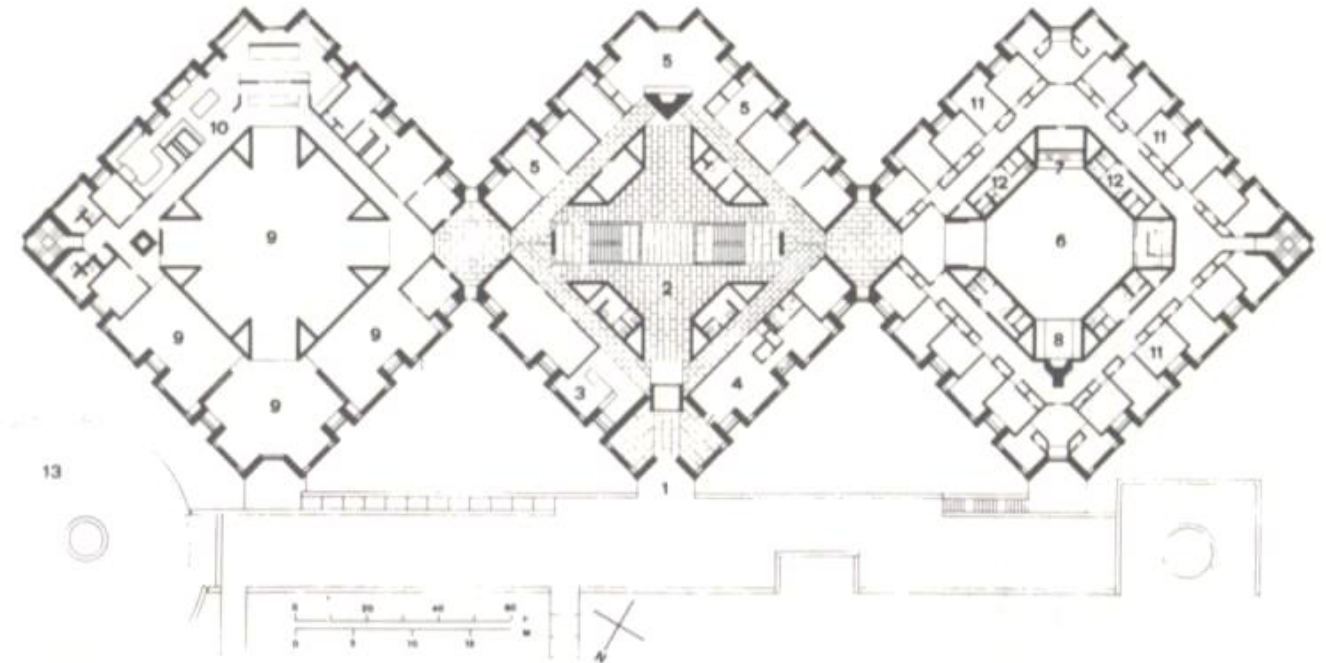

**BRYN MAWR COLLEGE** | L. KAHN

Pennsylvania, 1960-65



# UNIVERSITA' DI ST. ANDREWS HALLS OF RESIDENCE | J. STIRLING

St. Andrews, 1964-68



**UNIVERSITA' DI ST. ANDREWS HALLS OF RESIDENCE | J. STIRLING**

St. Andrews, 1964-68

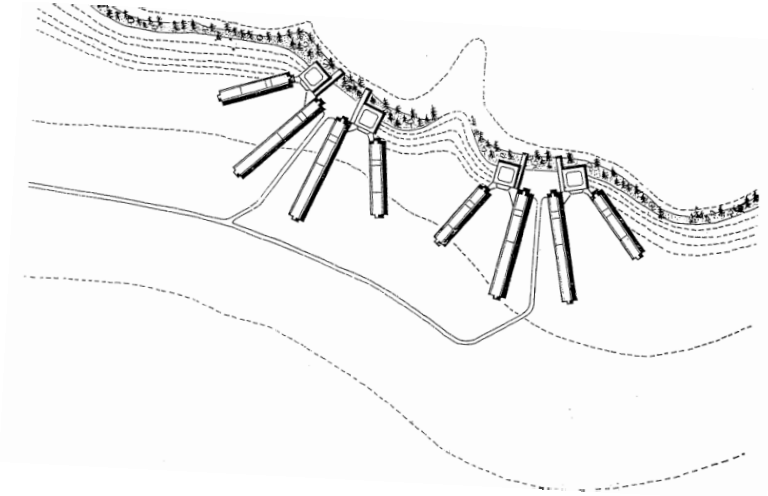
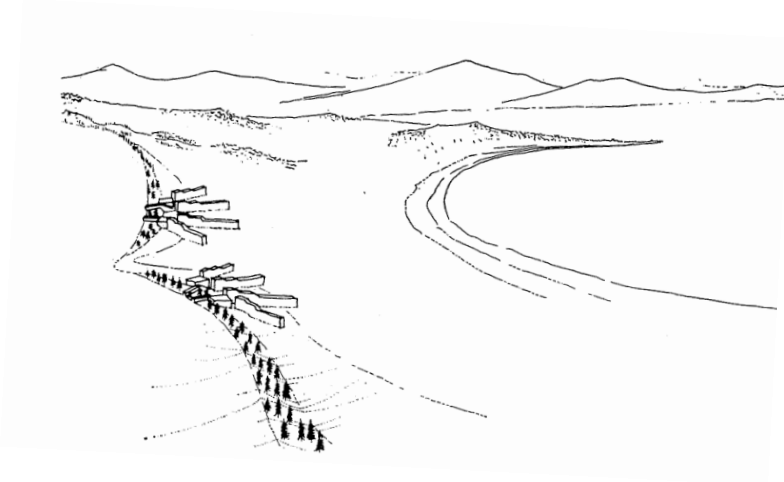

**UNIVERSITA' DI ST. ANDREWS HALLS OF RESIDENCE | J. STIRLING**

St. Andrews, 1964-68

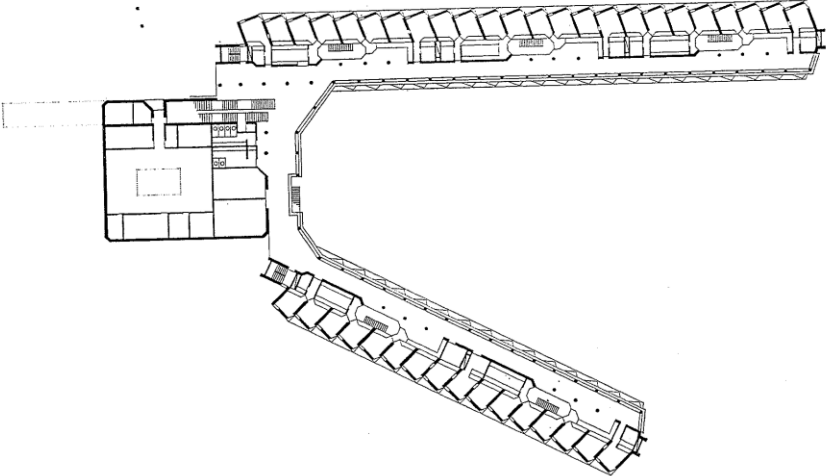
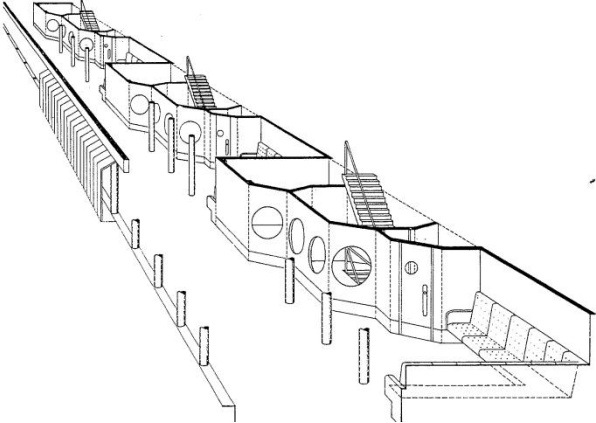
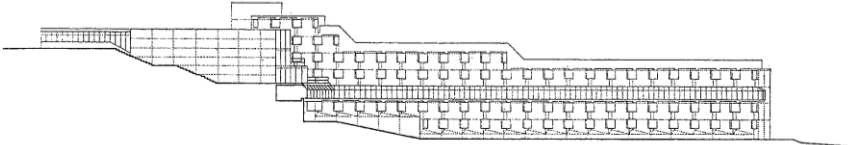

**UNIVERSITA' DI ST. ANDREWS HALLS OF RESIDENCE | J. STIRLING**

St. Andrews, 1964-68

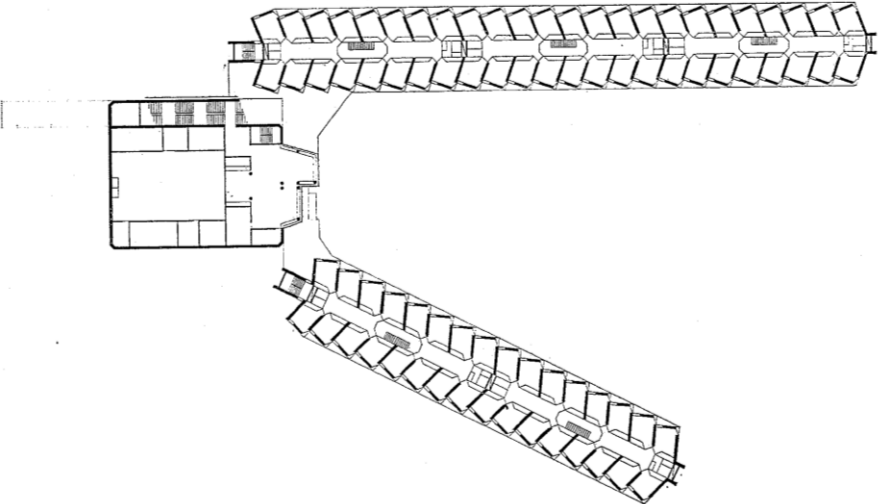
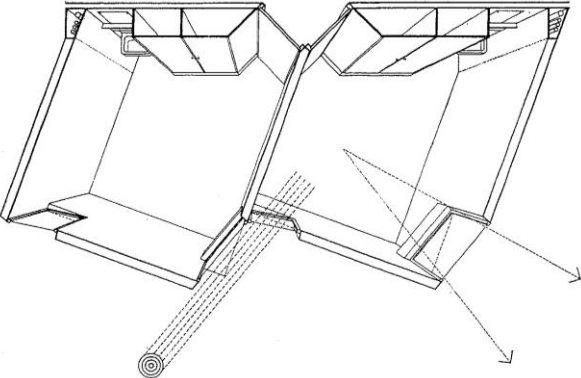

**UNIVERSITA' DI ST. ANDREWS HALLS OF RESIDENCE | J. STIRLING**

St. Andrews, 1964-68



**CASA DELLO STUDENTE** | G. GRASSI, A. MONESTIROLI  
Chieti, 1976-79

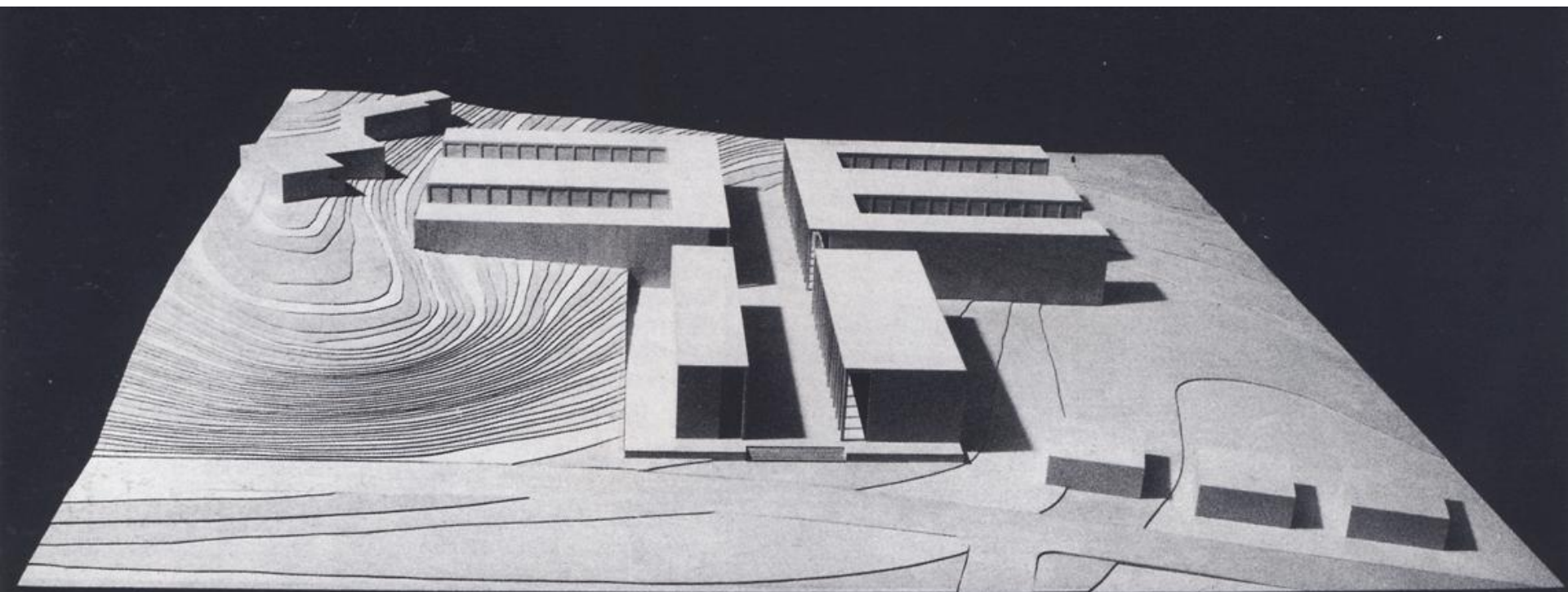



**CASA DELLO STUDENTE** | G. GRASSI, A. MONESTIROLI

Chieti, 1976-79

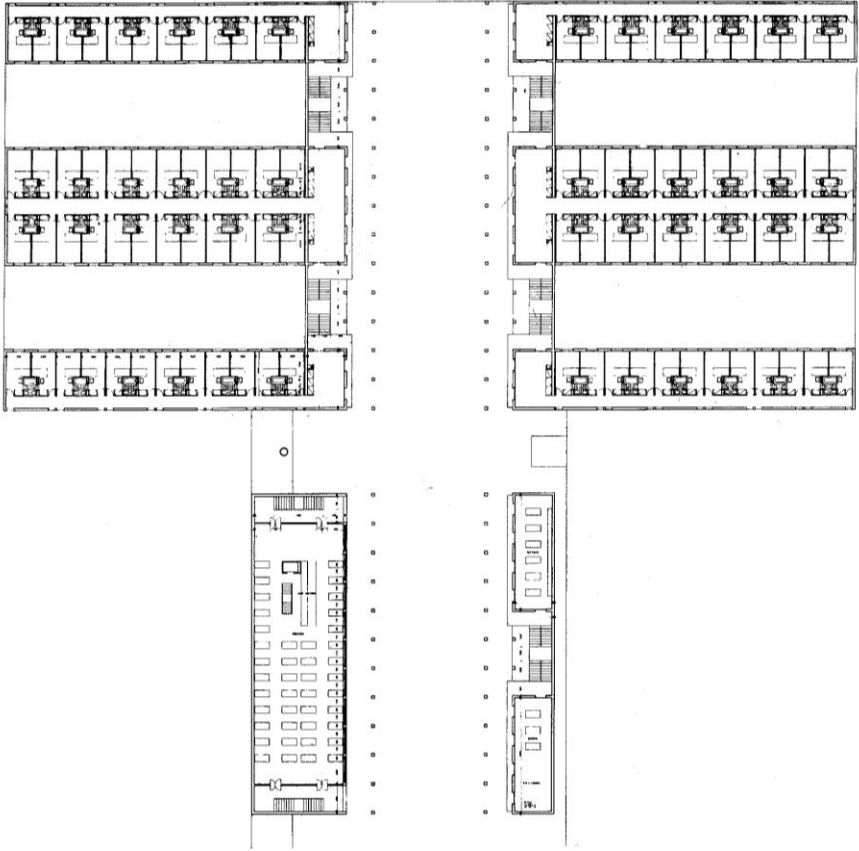
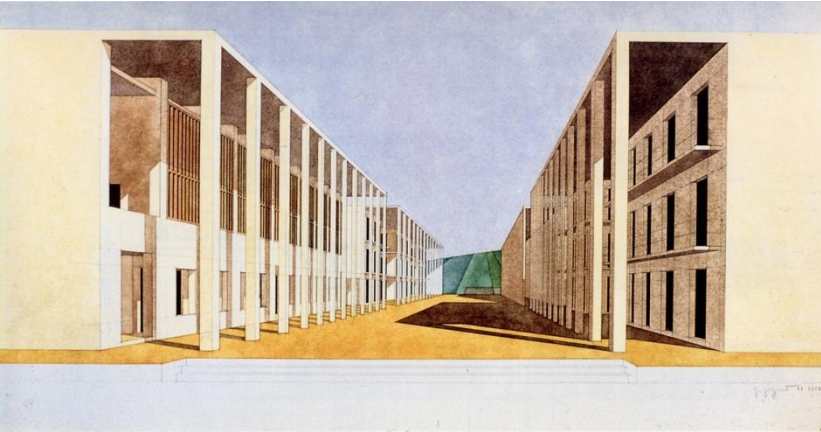

**CASA DELLO STUDENTE** | G. GRASSI, A. MONESTIROLI

Chieti, 1976-79

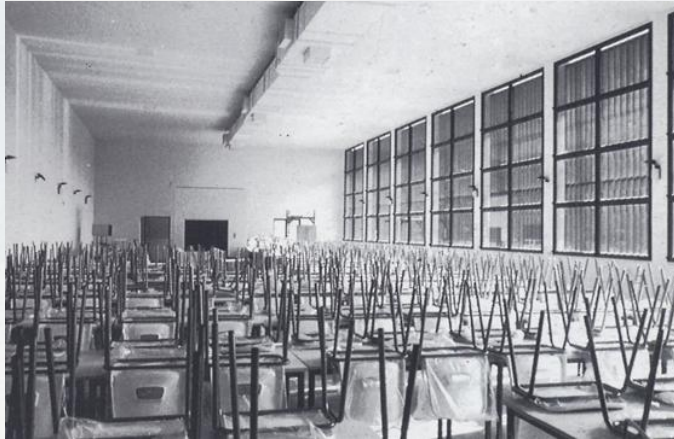
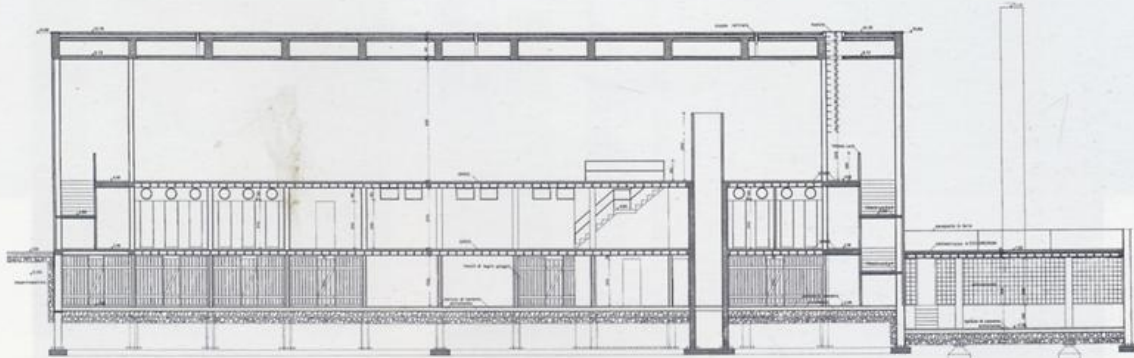
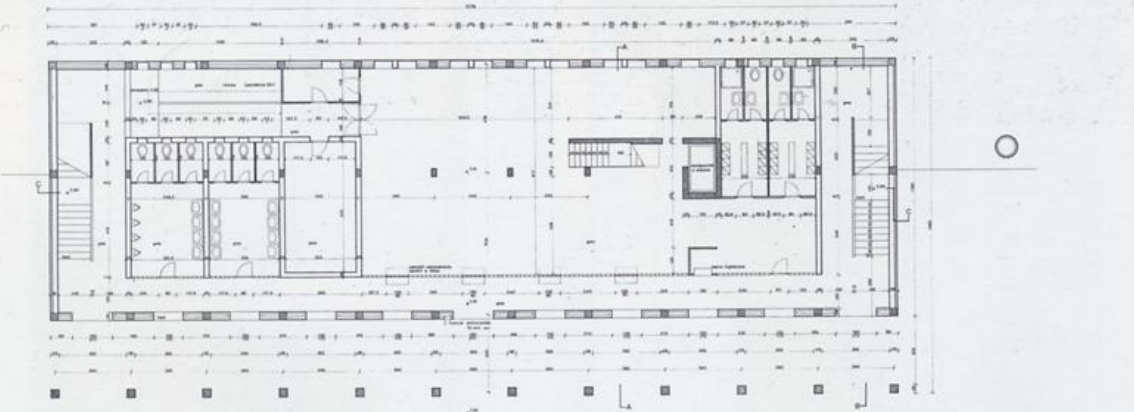

# COLLEGIO UNIVERSITARIO | G. DE CARLO

Urbino, 1973-80

- A. RUOTELEGGIAMENTO
- B. LINGUAGGIO
- C. ANTIQUO CONVENTO - AMMINISTRAZIONE
- D. FORMAZIONE E SERVIZI
- E. STRUTTURE SPORTIVE
- F. STRADE DI EMERGENZA



SEZIONE 1-1

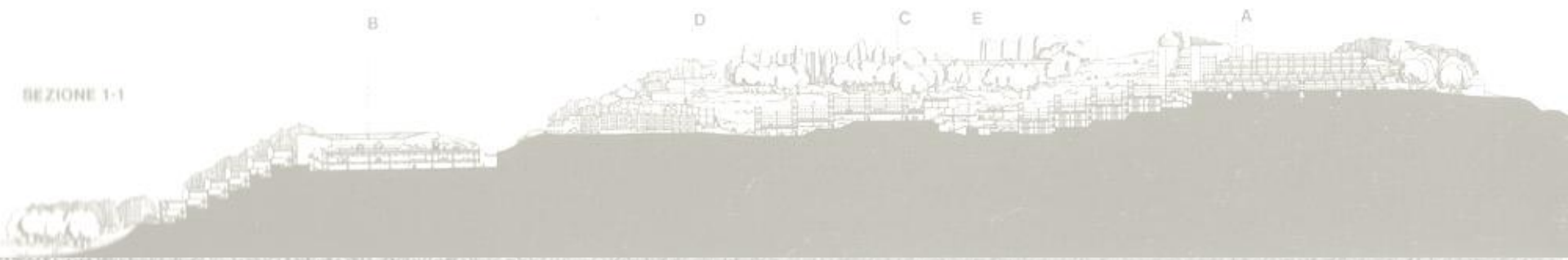

**COLLEGIO UNIVERSITARIO | G. DE CARLO**

Urbino, 1973-80

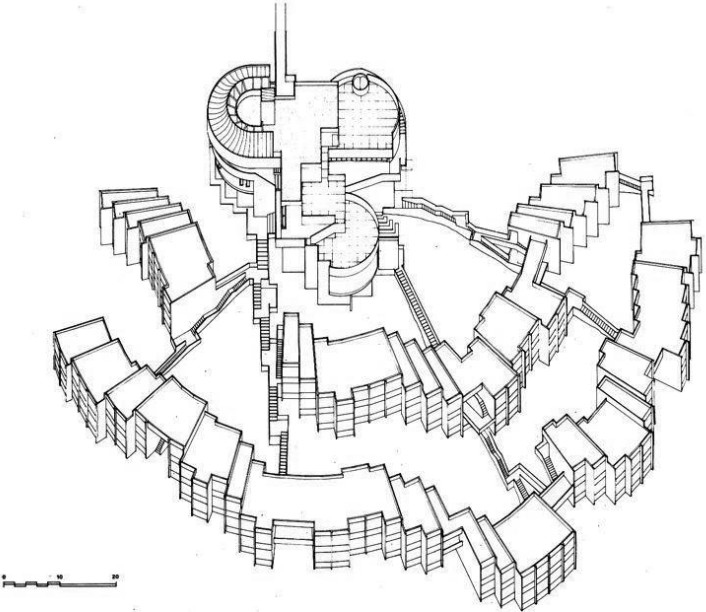
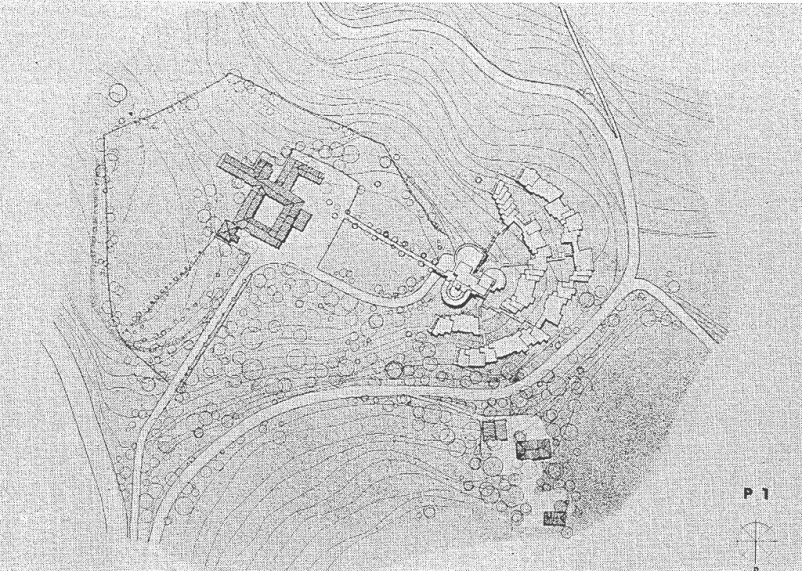

**COLLEGIO UNIVERSITARIO** | G. DE CARLO

Urbino, 1973-80

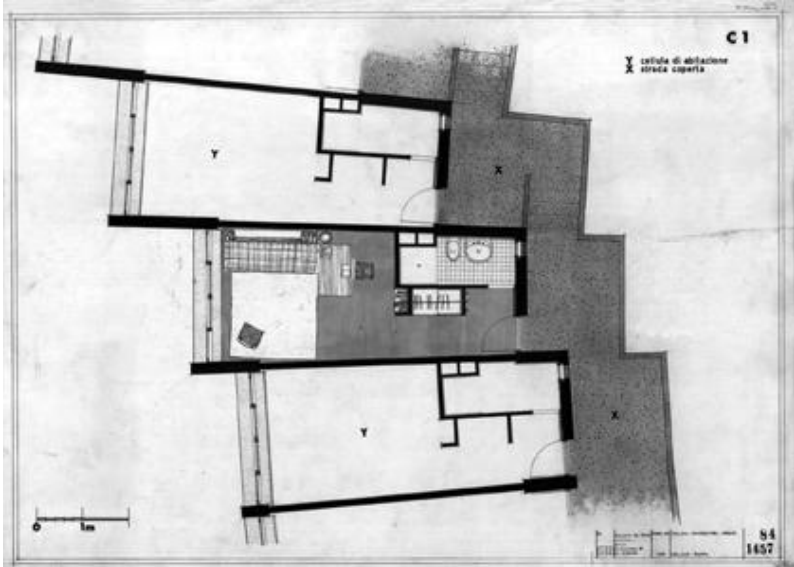
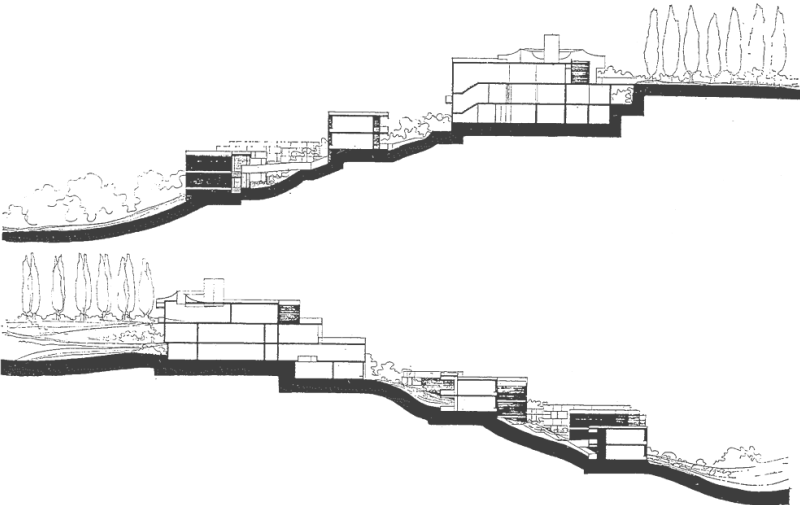
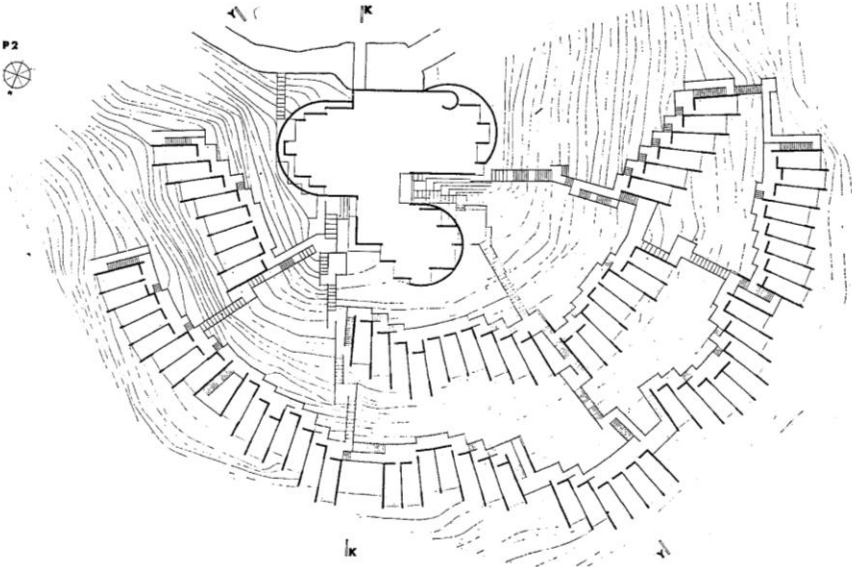

**COLLEGIO UNIVERSITARIO | G. DE CARLO**

Urbino, 1973-80

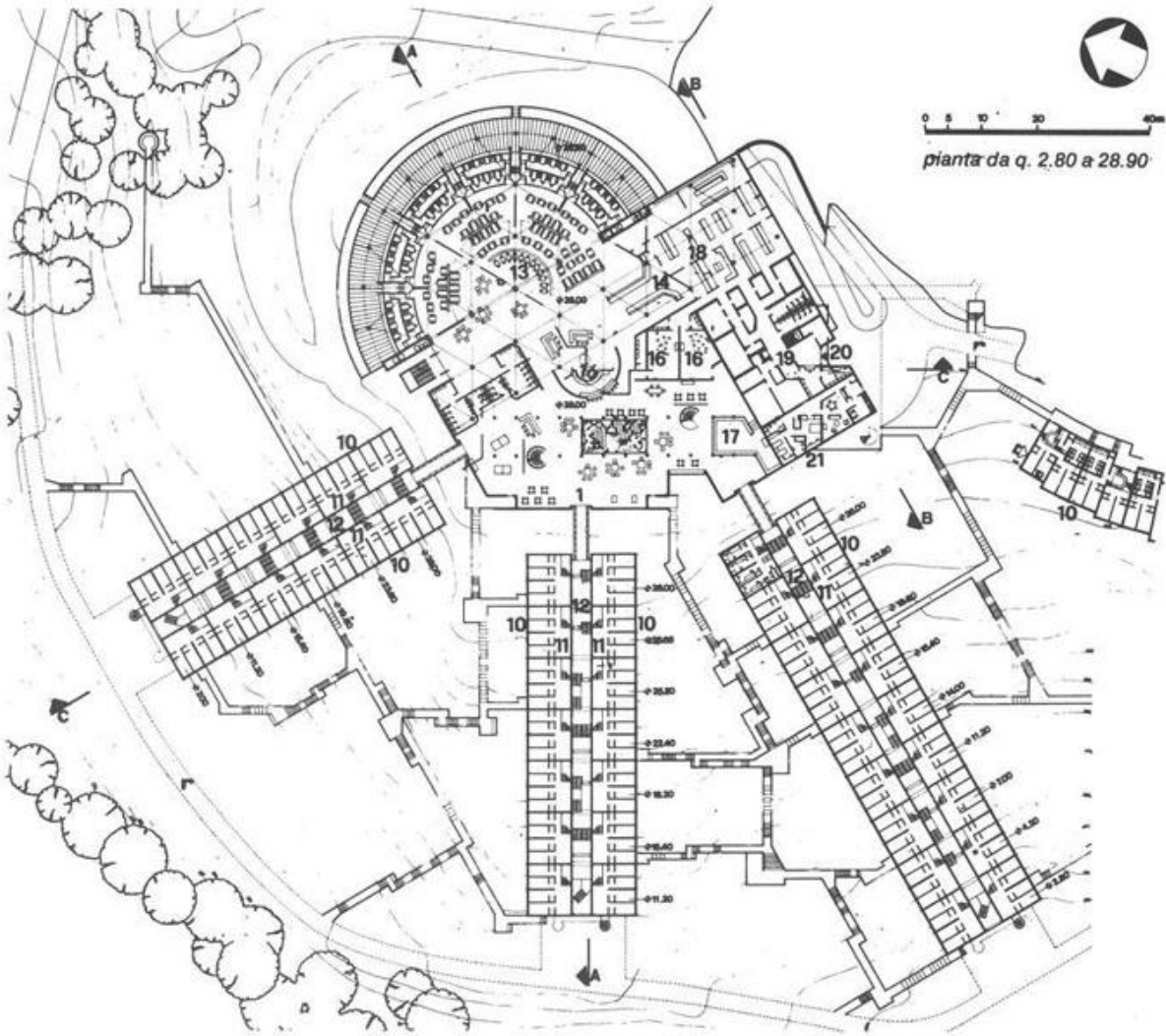

**BIKUBEN STUDENT RESIDENCE** | AART ARCHITECTS

Copenhagen, 2003-06



# BIKUBEN STUDENT RESIDENCE | AART ARCHITECTS

Copenhagen, 2003-06

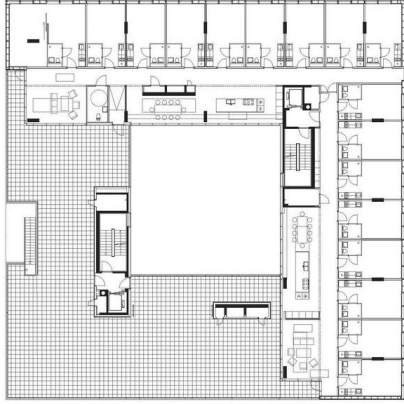
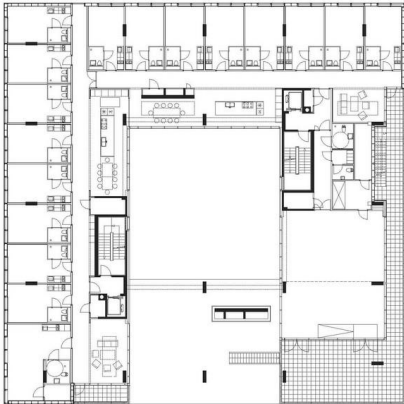
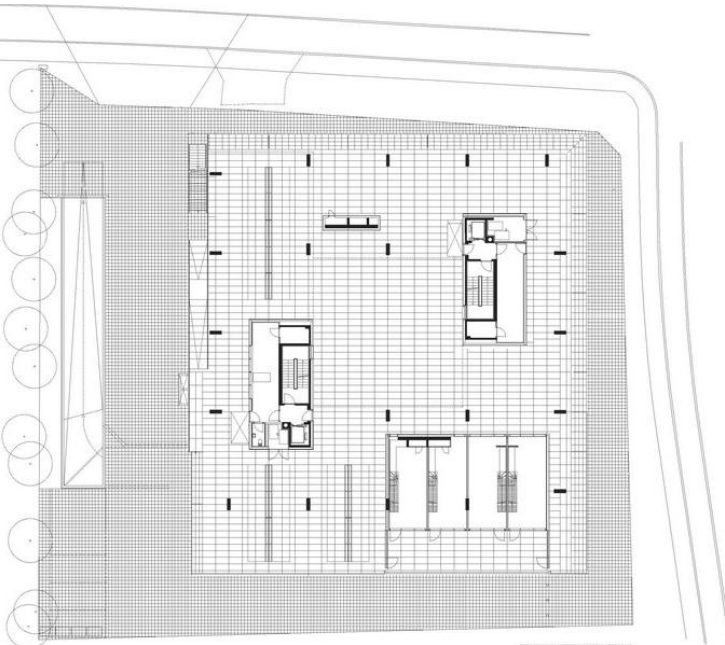
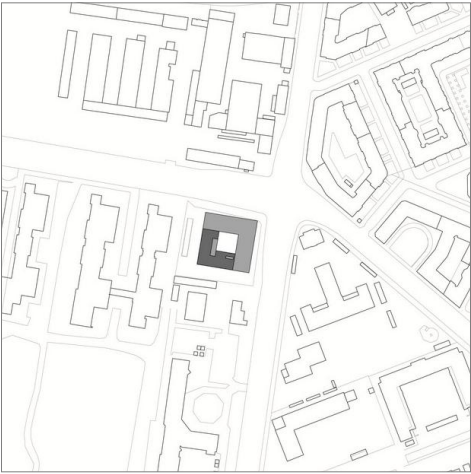



# BIKUBEN STUDENT RESIDENCE | AART ARCHITECTS

Copenhagen, 2003-06

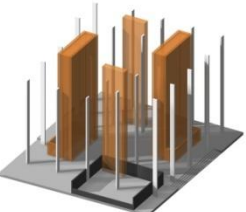
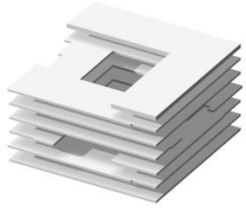
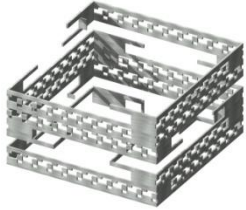
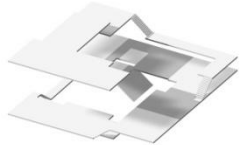
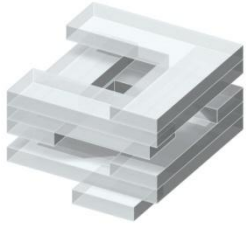
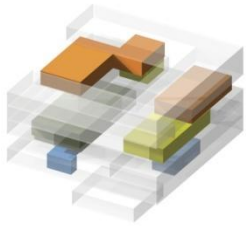

**BIKUBEN STUDENT RESIDENCE** | AART ARCHITECTS

Copenhagen, 2003-06



**BIKUBEN STUDENT RESIDENCE** | AART ARCHITECTS  
Copenhagen, 2003-06



**ST EDWARD'S UNIVERSITY NEW RESIDENCE** | A. ARAVENA, R. TORREJON  
Texas, 2006-08



**ST EDWARD'S UNIVERSITY NEW RESIDENCE** | A. ARAVENA, R. TORREJON

Texas, 2006-08

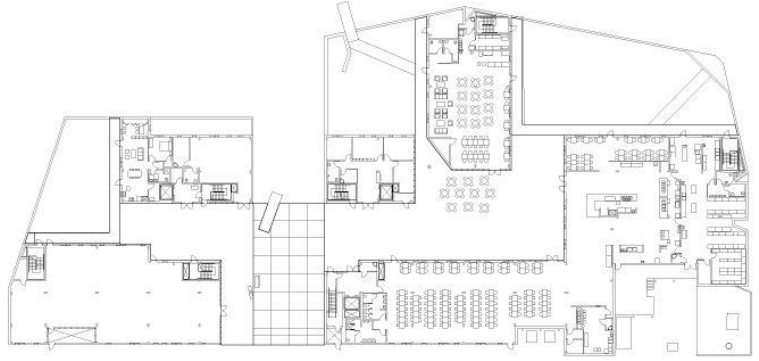

First Floor

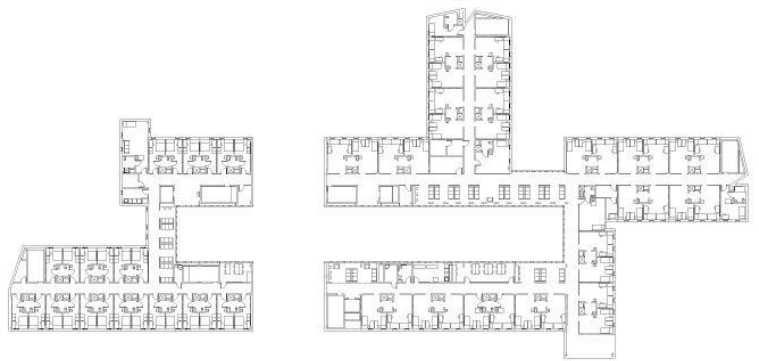

Third Floor



Fourth Floor

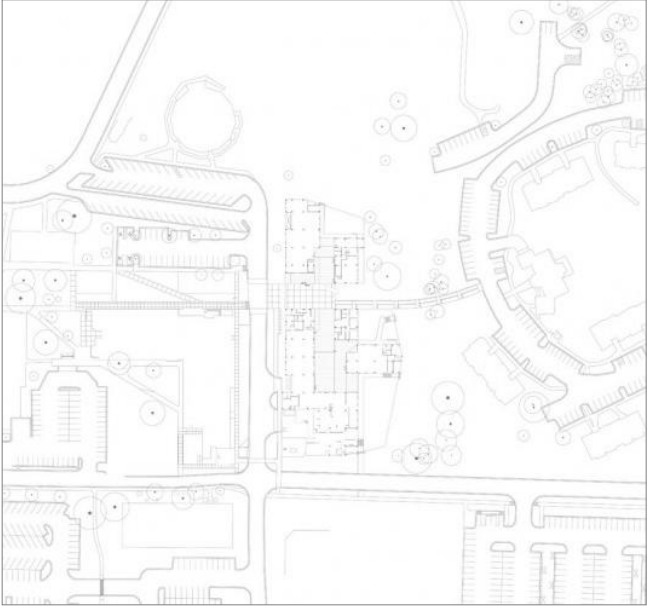

**ST EDWARD'S UNIVERSITY NEW RESIDENCE** | A. ARAVENA, R. TORREJON

Texas, 2006-08

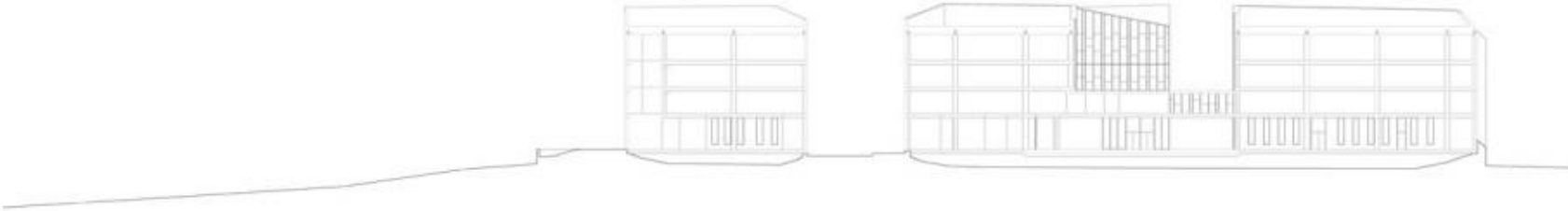
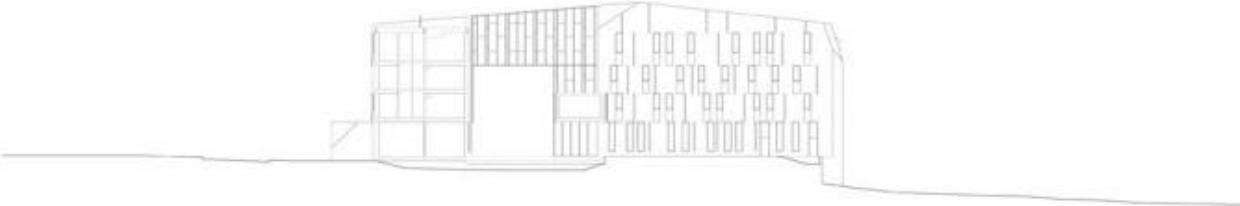
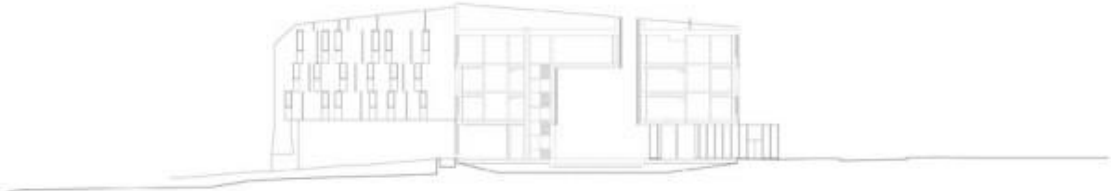

**ST EDWARD'S UNIVERSITY NEW RESIDENCE** | A. ARAVENA, R. TORREJON

Texas, 2006-08



**ST EDWARD'S UNIVERSITY NEW RESIDENCE** | A. ARAVENA, R. TORREJON

Texas, 2006-08

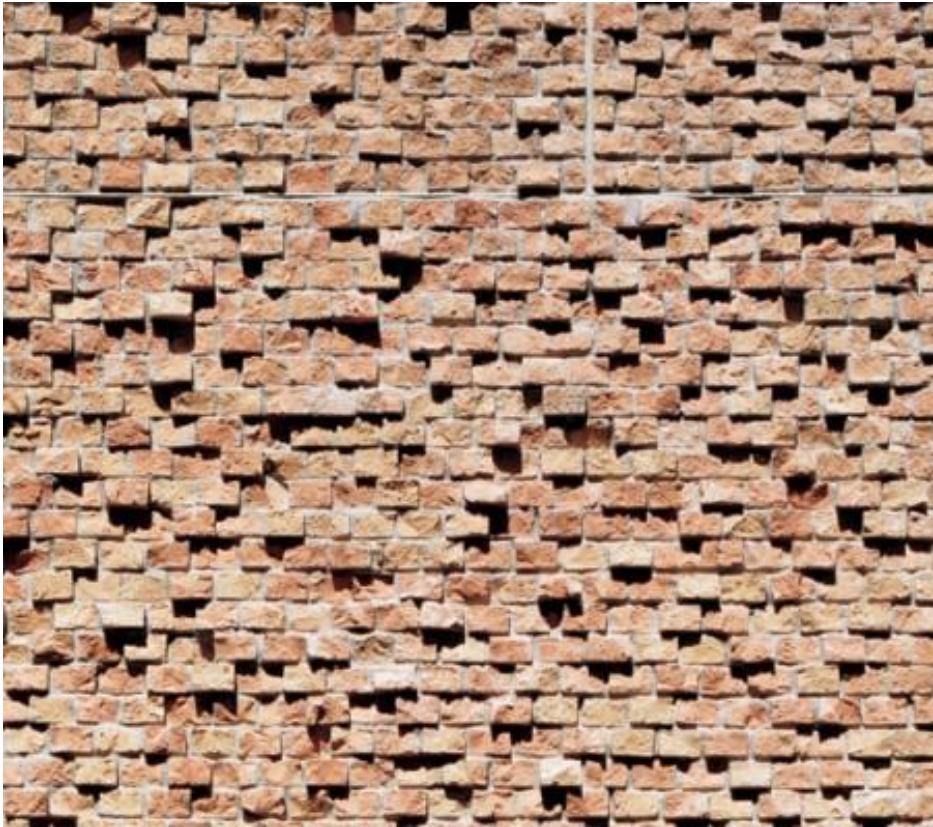



**STUDENT HOUSING AT POLO II** | AIRES MATEUS

Coimbra, 1996-99

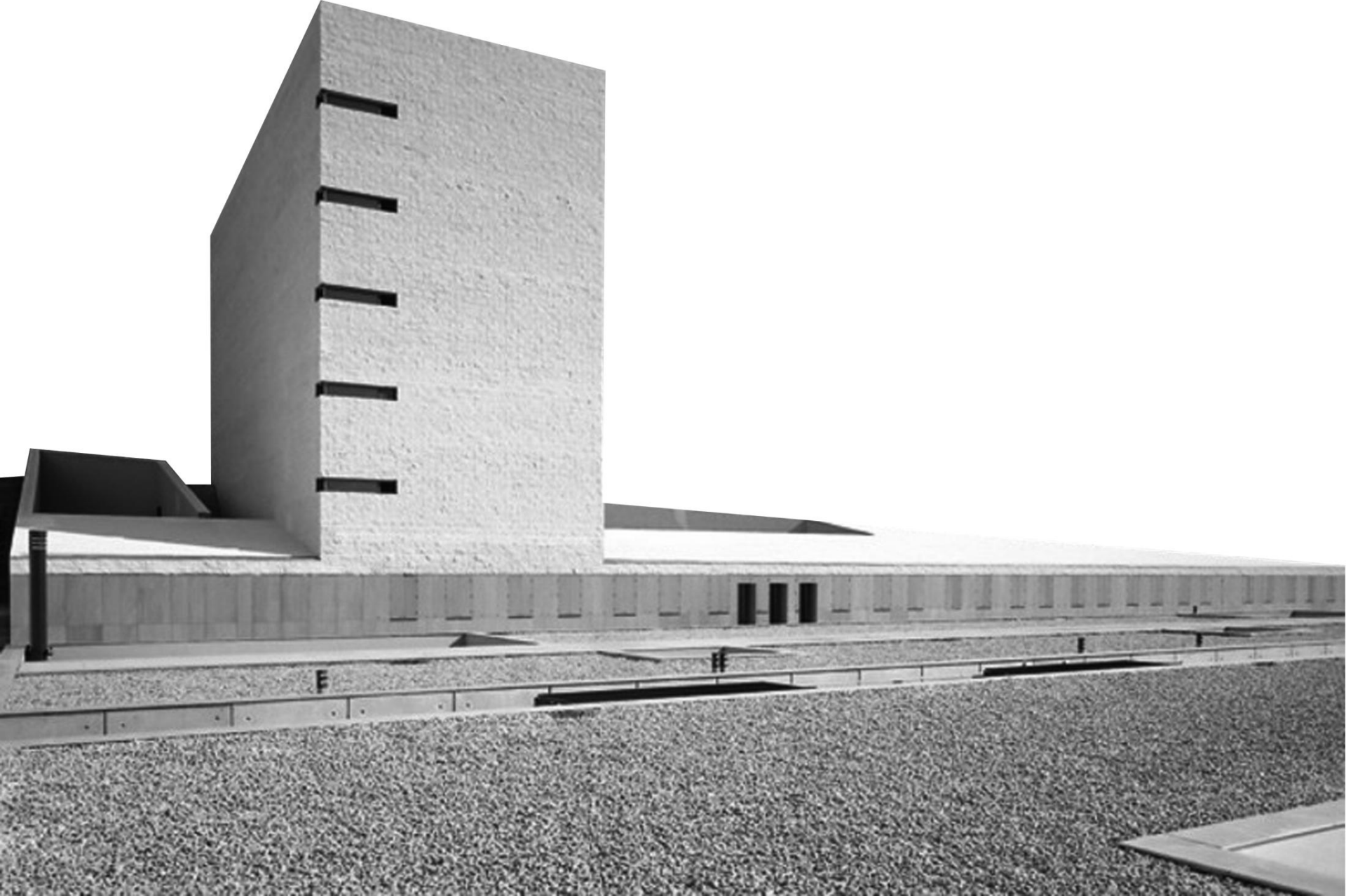

# STUDENT HOUSING AT POLO II | AIRES MATEUS

Coimbra, 1996-99

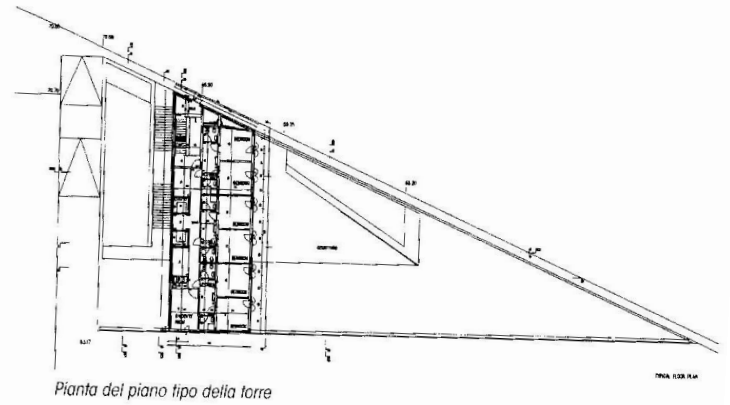
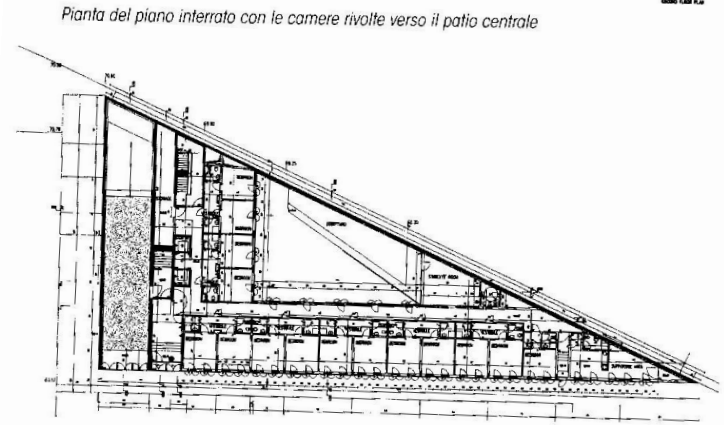
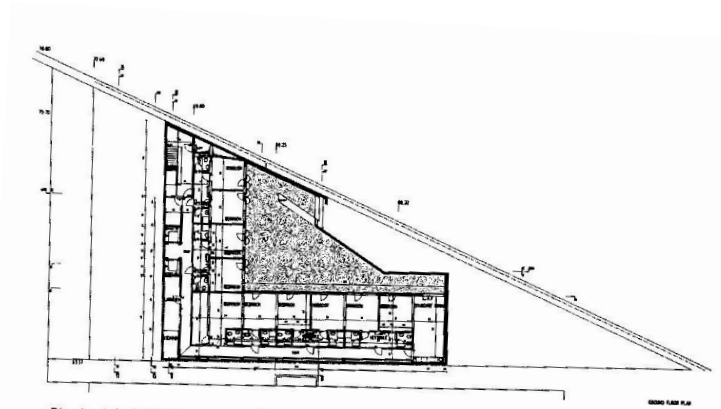
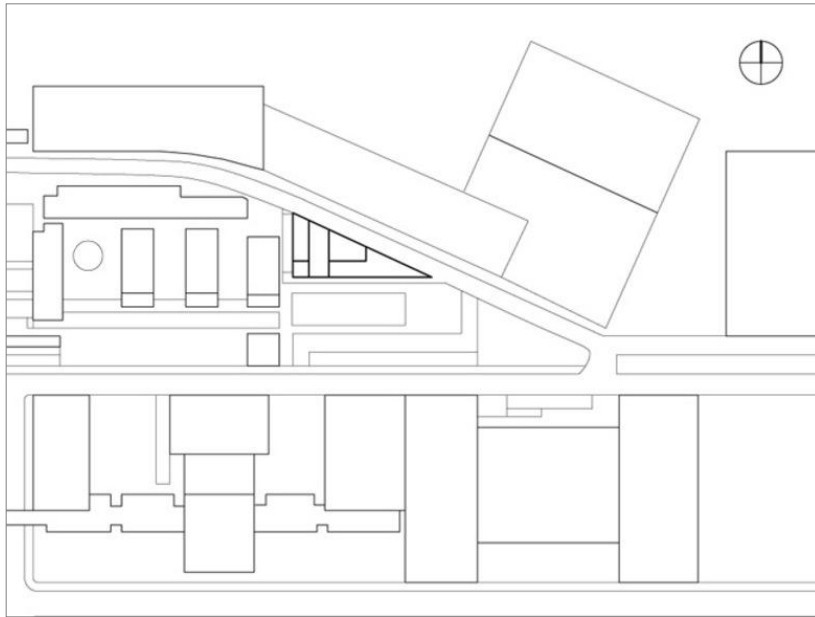

**STUDENT HOUSING AT POLO II** | AIRES MATEUS

Coimbra, 1996-99

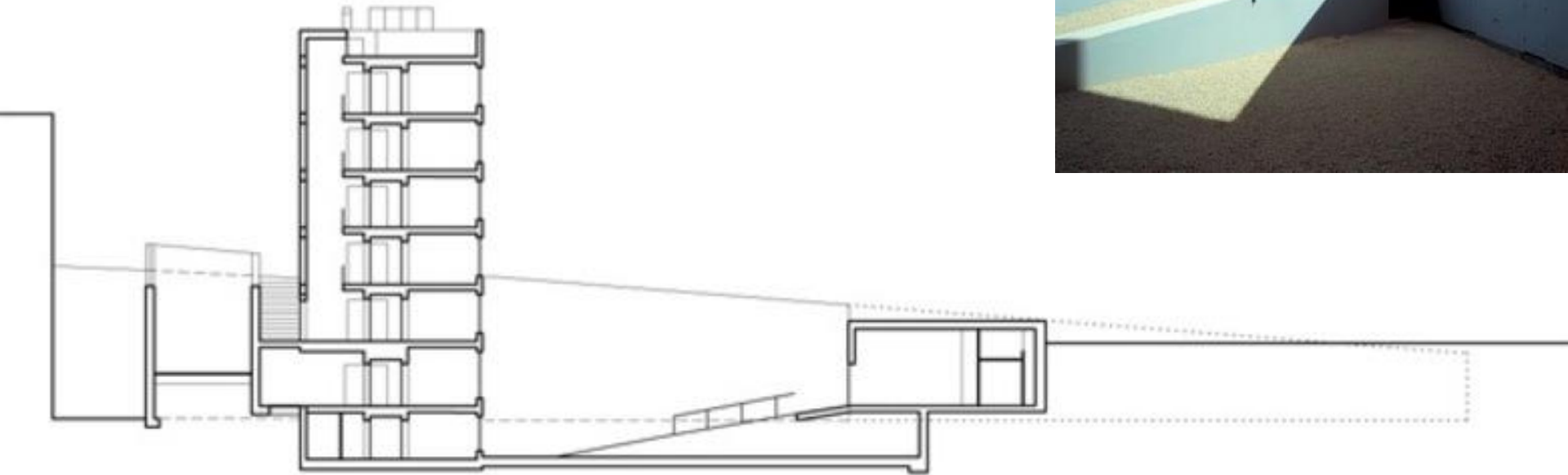

**STUDENT HOUSING AT POLO II** | AIRES MATEUS

Coimbra, 1996-99

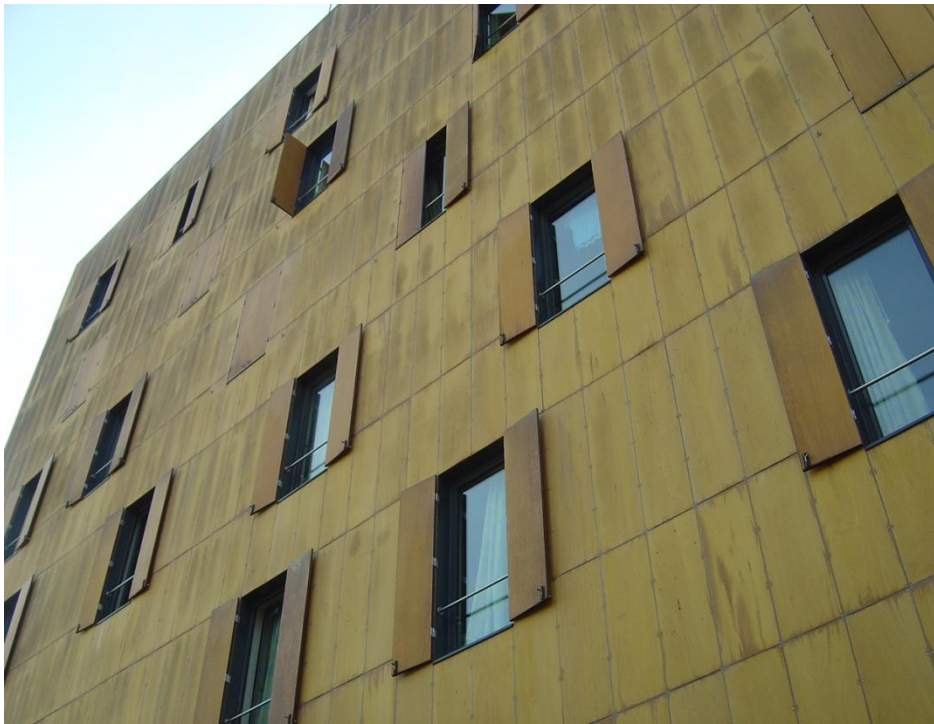

**RESIDENZA GLOCKENGASSE** | P. EBNER  
Salisburgo, 1995-99



# RESIDENZA GLOCKENGASSE | P. EBNER

Salisburgo, 1995-99

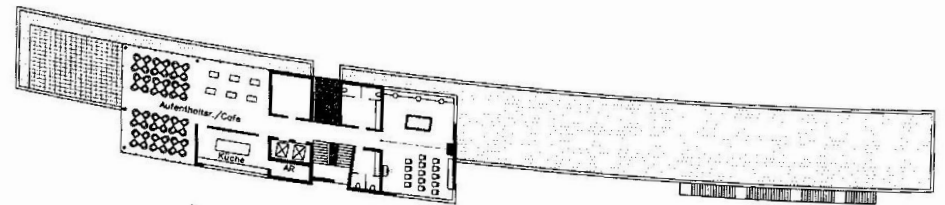
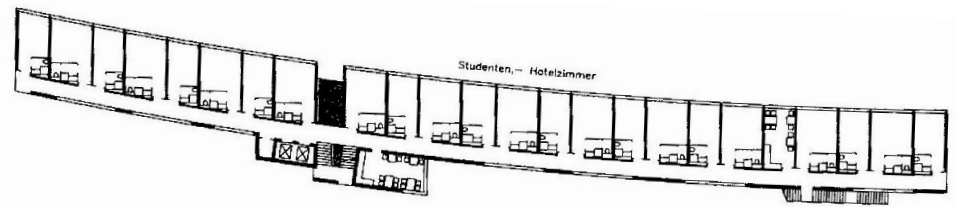
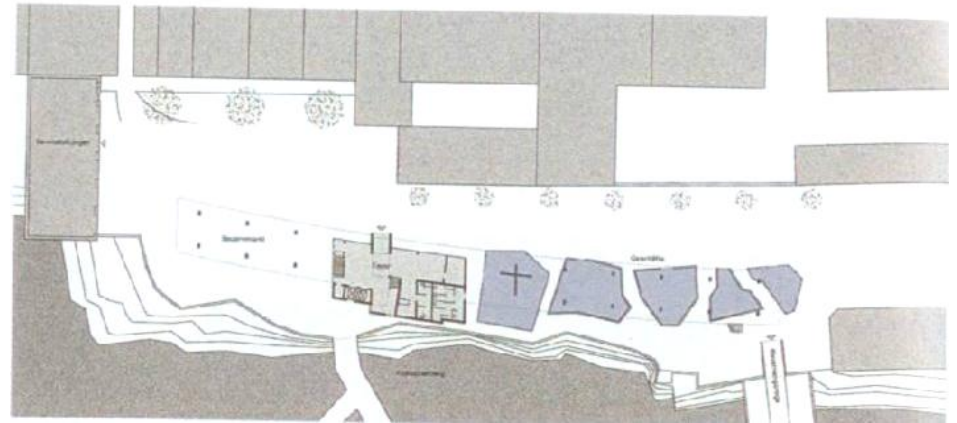

*Pianta del piano tipo e del piano attico, con il volume aggettante che ospita il soggiorno, la caffetteria e la sala TV*

**RESIDENZA GLOCKENGASSE** | P. EBNER  
Salisburgo, 1995-99



**RESIDENZA GLOCKENGASSE** | P. EBNER  
Salisburgo, 1995-99

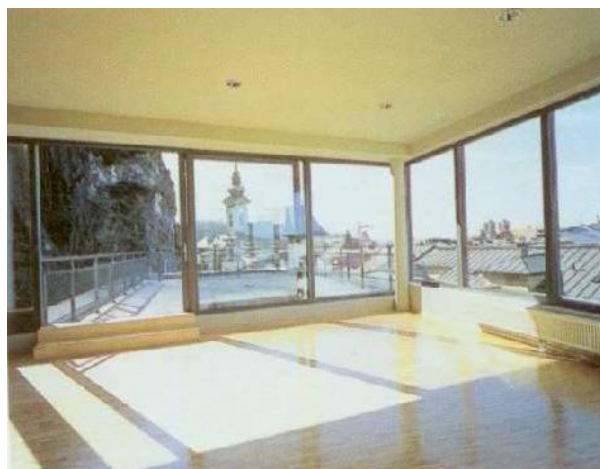



**CASA DELLO STUDENTE | V. SALVADORE**

Messina, 1930-33



# CASA DELLO STUDENTE | V. SALVADORE

Messina, 1930-33

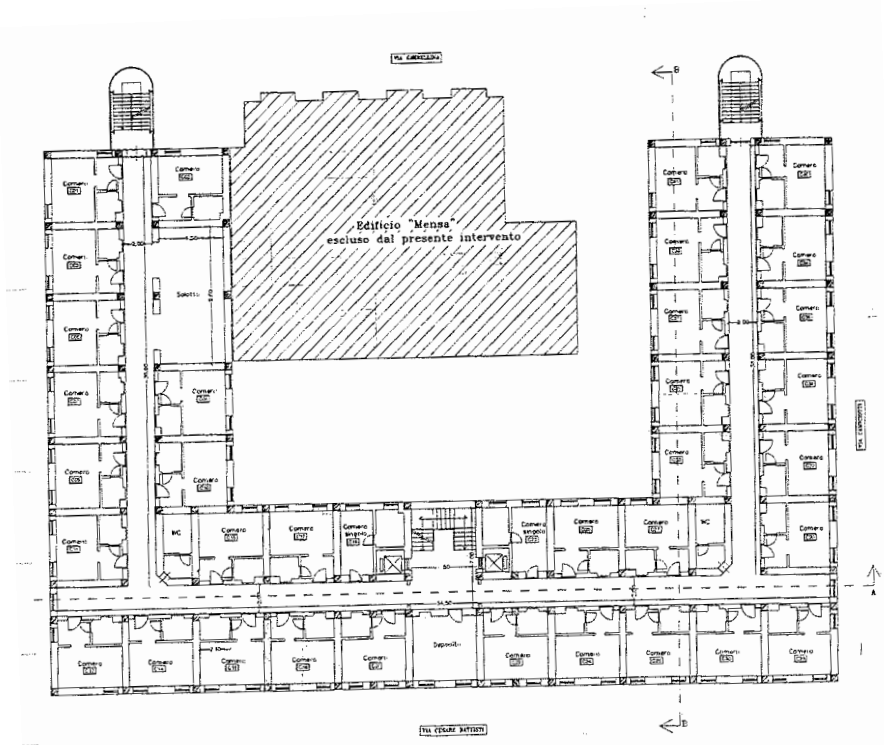

# CASA DELLO STUDENTE | V. SALVADORE

Messina, 1930-33

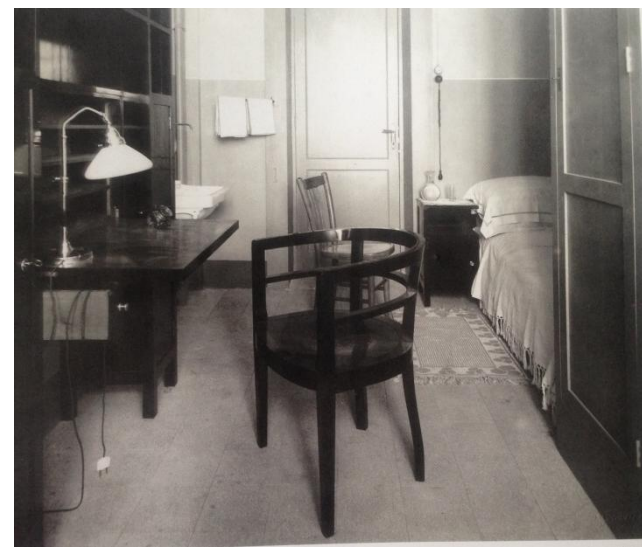

**CASA DELLO STUDENTE** | A. NESI

Reggio Calabria, 1998-99

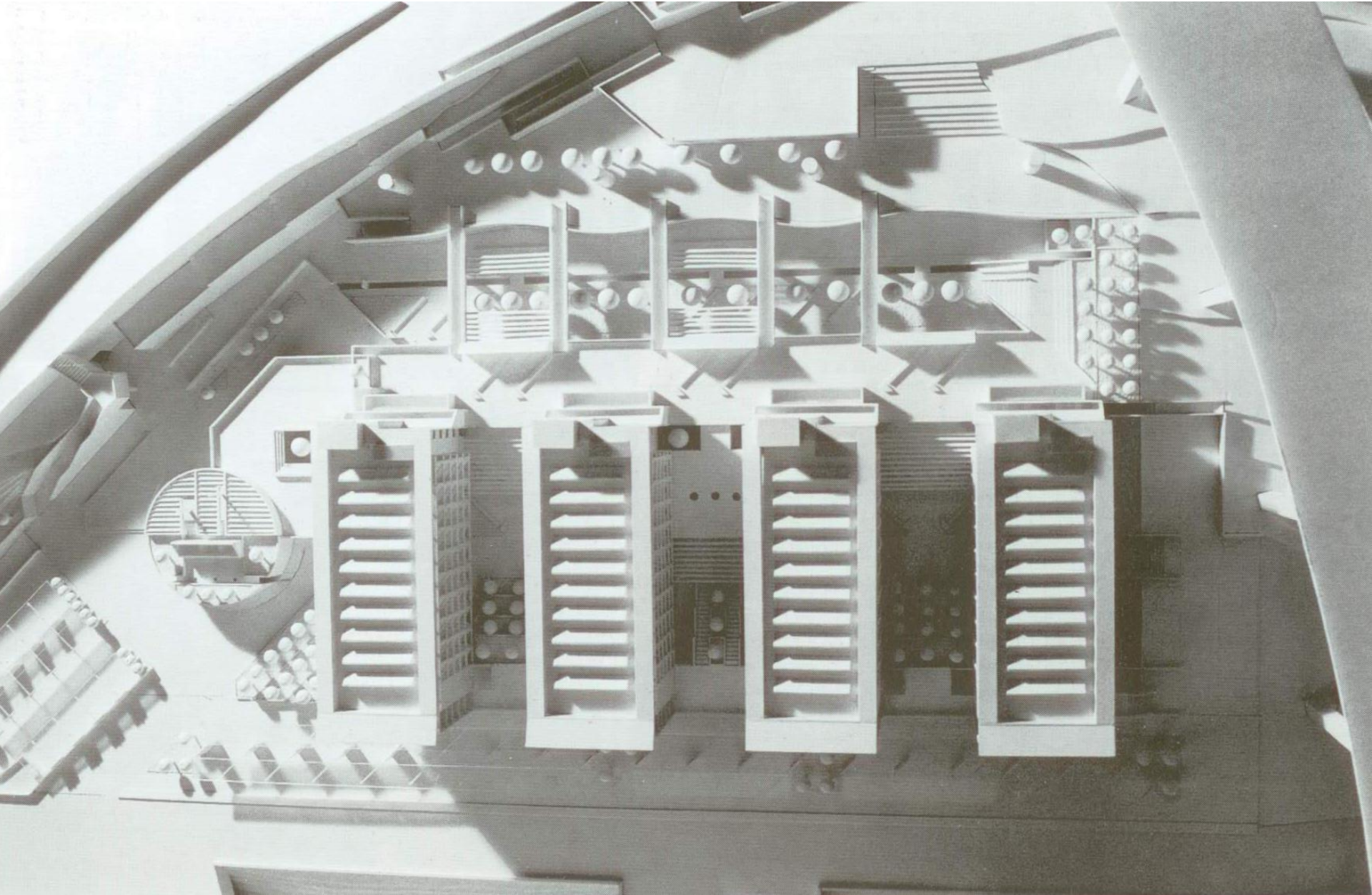

# CASA DELLO STUDENTE | A. NESI

Reggio Calabria, 1998-99

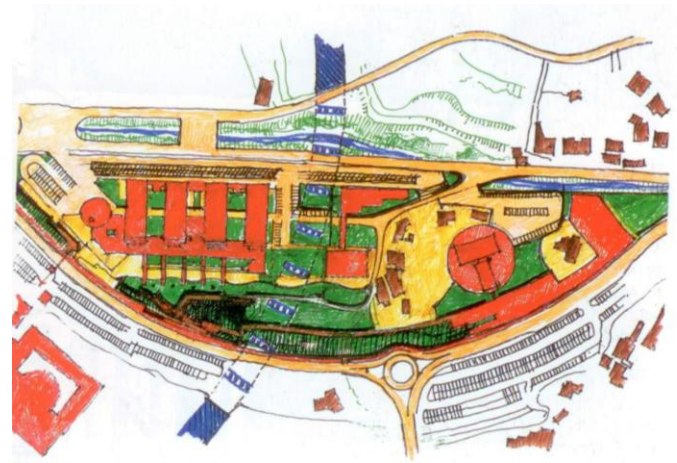
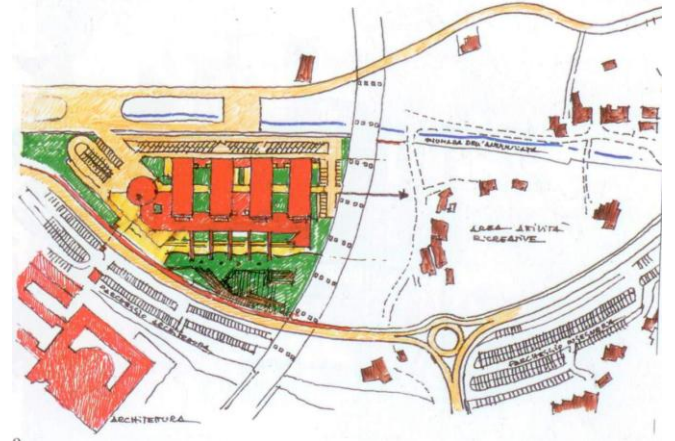
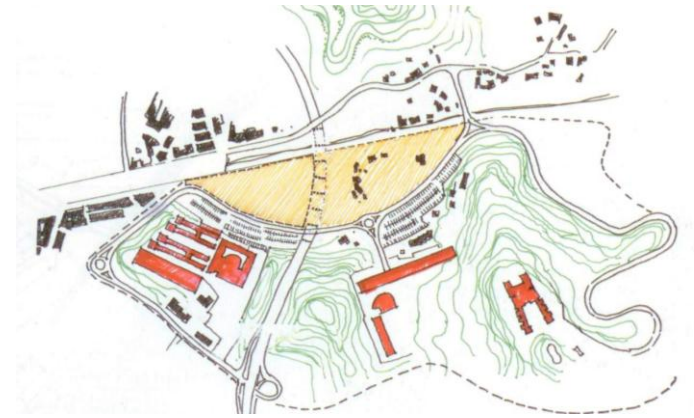
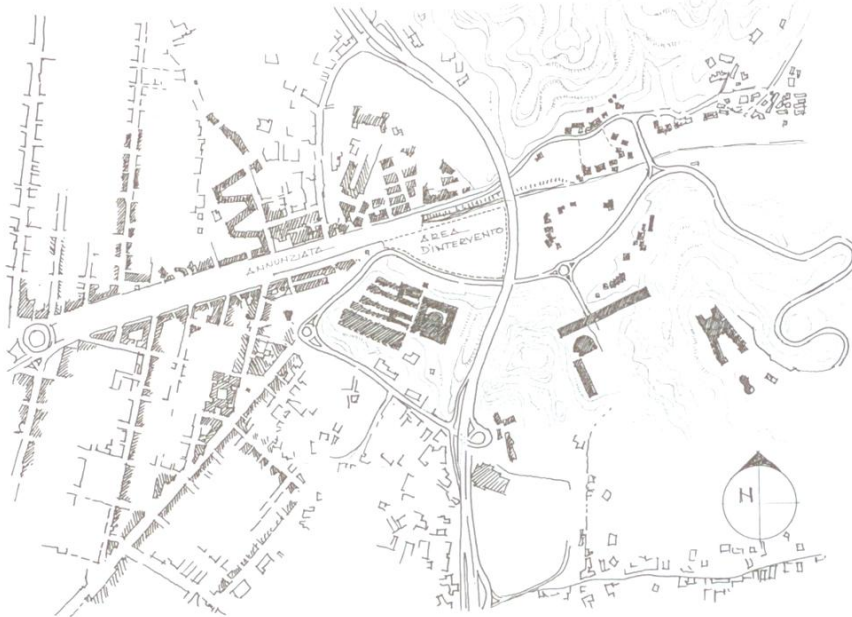

**CASA DELLO STUDENTE** | A. NESI

Reggio Calabria, 1998-99

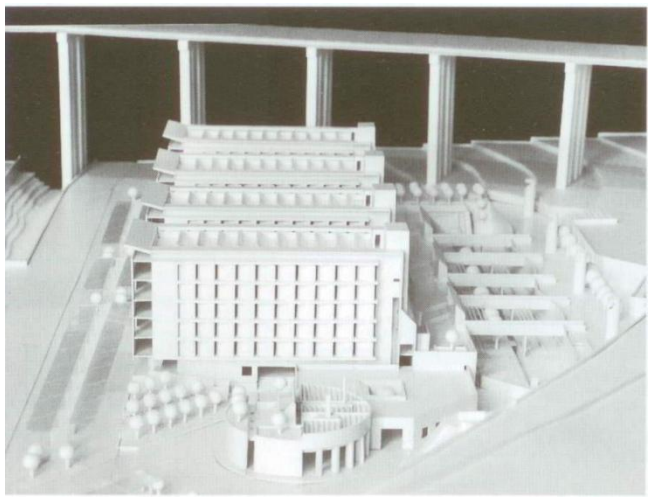
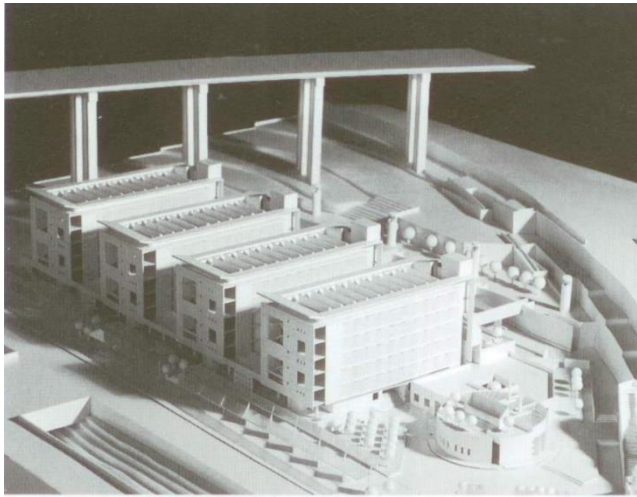
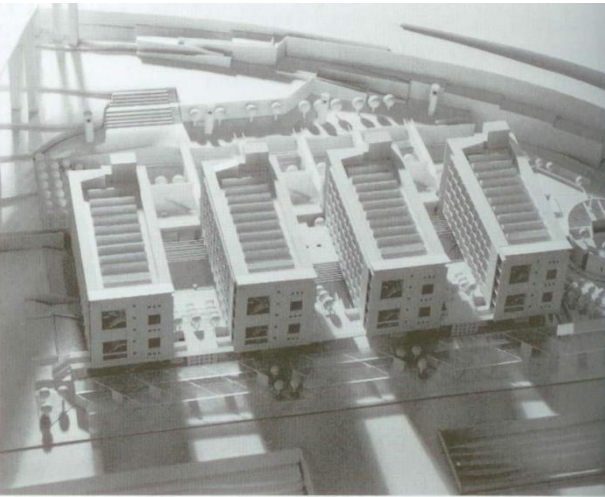

CASA DELLO STUDENTE | A. NESI

Reggio Calabria, 1998-99

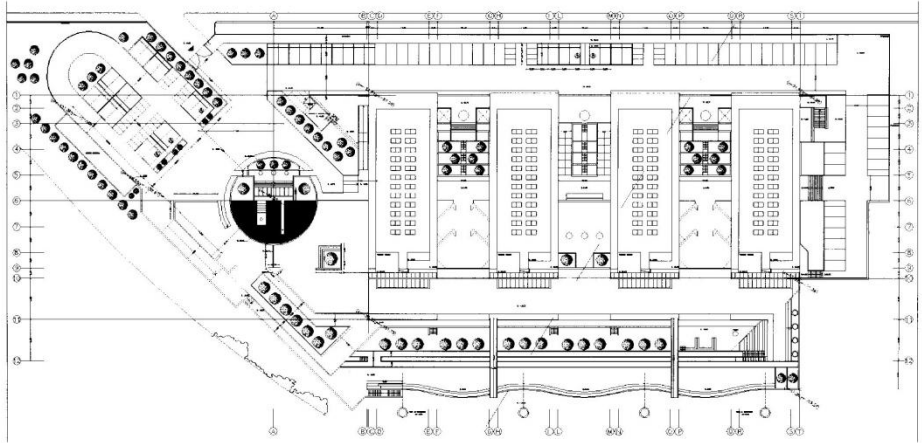

19

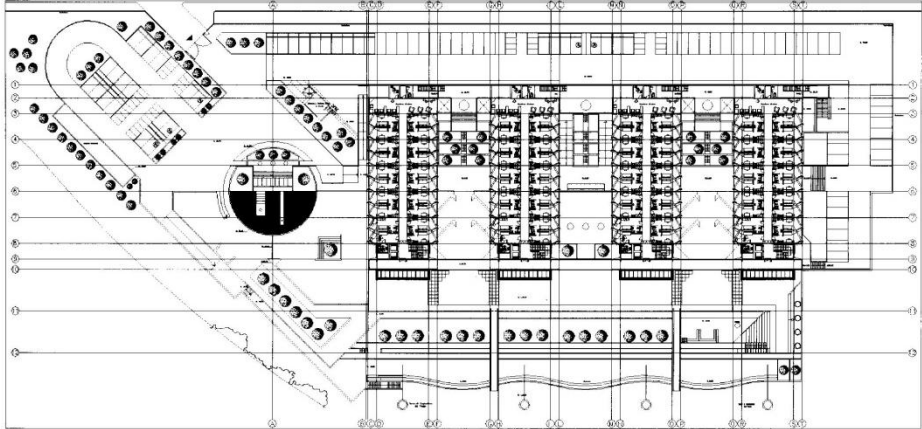

20

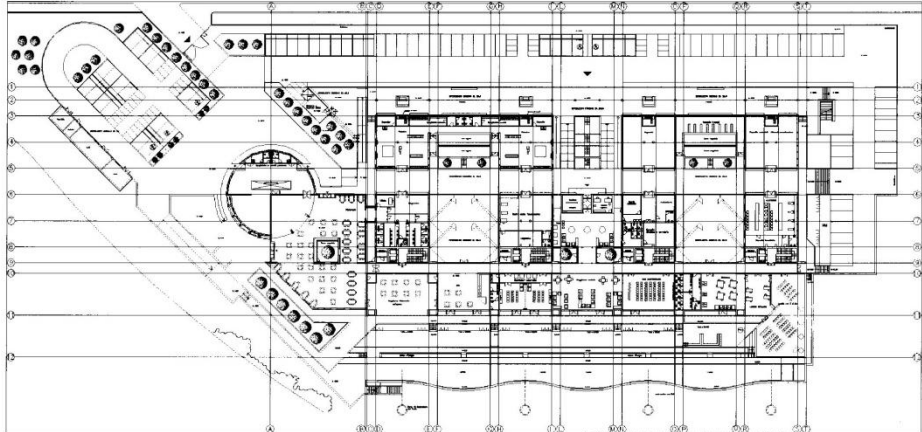

21

# CASA DELLO STUDENTE | A. NESI

Reggio Calabria, 1998-99

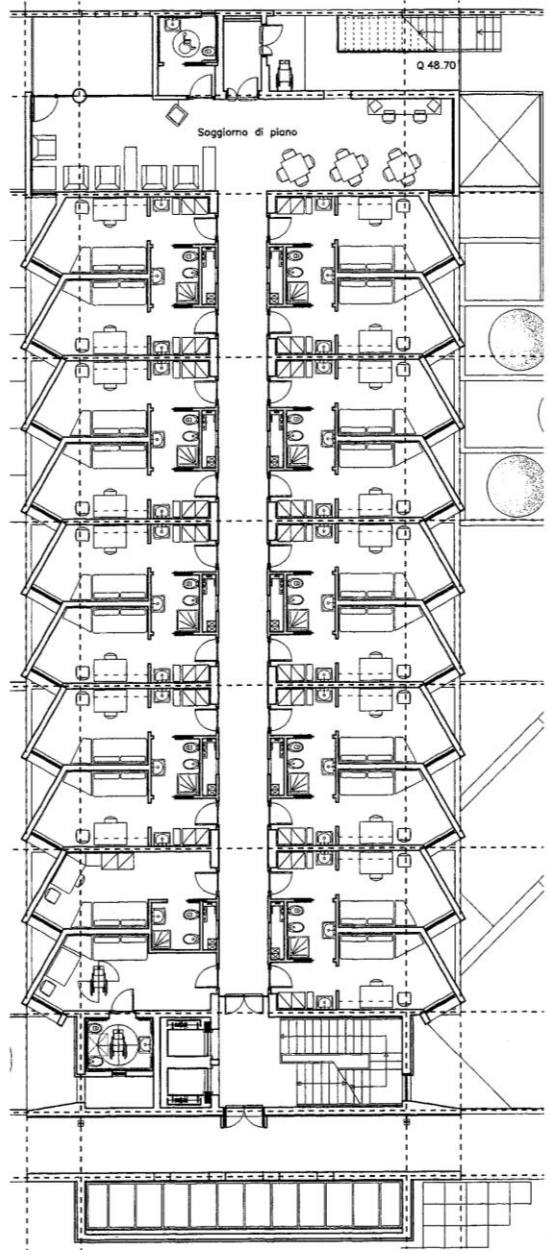
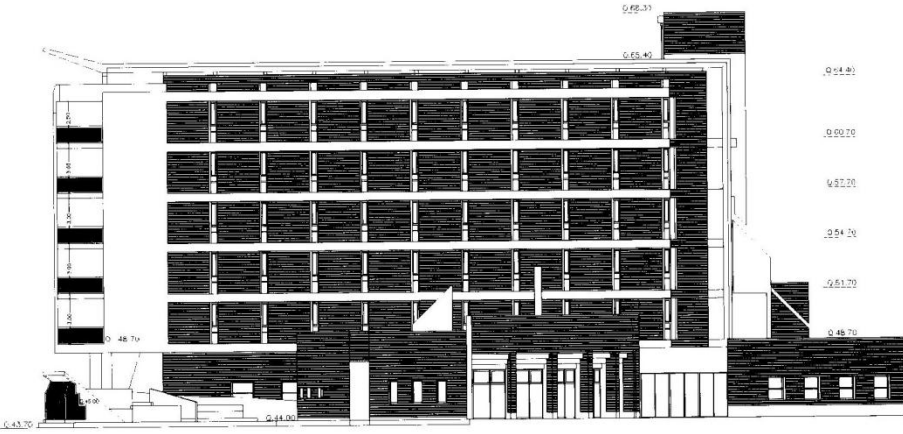



**SIMMONS HALL** | STEVEN HOLL  
Cambridge, 1999-2002



**SIMMONS HALL** | STEVEN HOLL  
Cambridge, 1999-2002

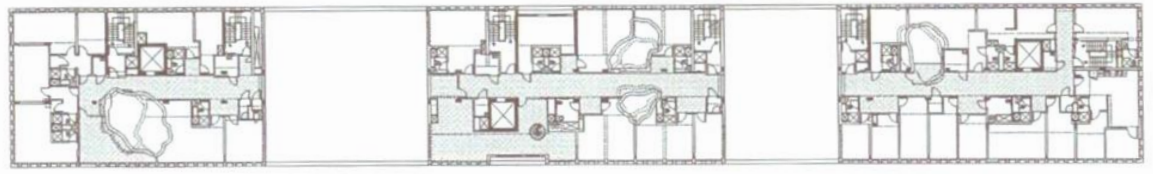
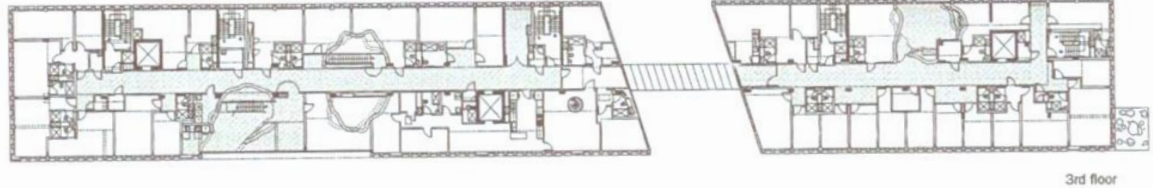
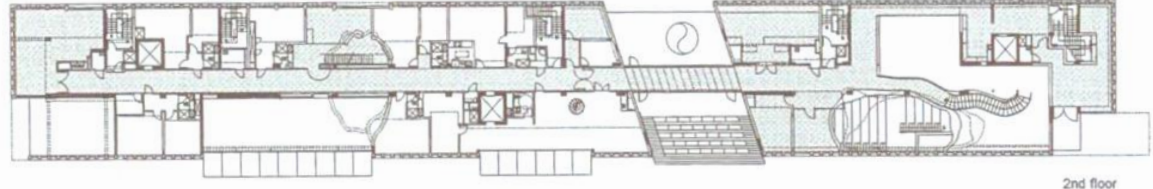
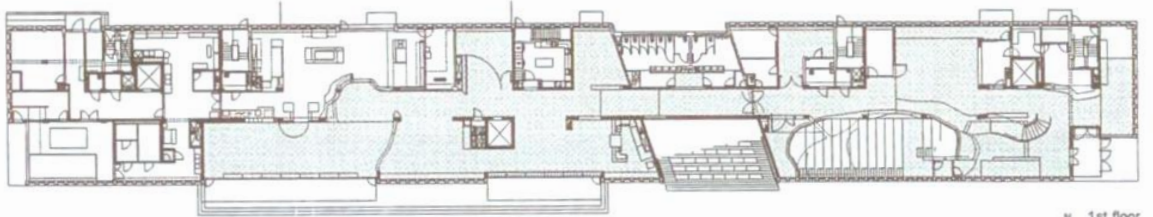
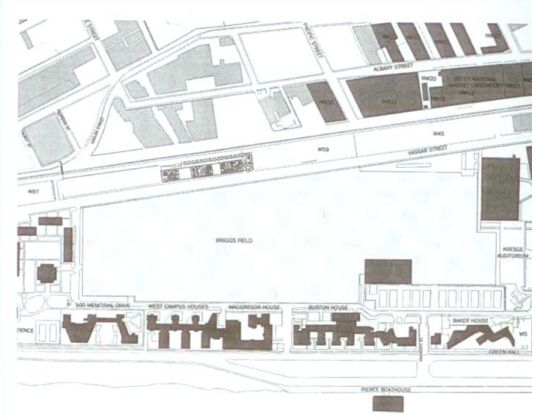

**SIMMONS HALL** | STEVEN HOLL  
Cambridge, 1999-2002

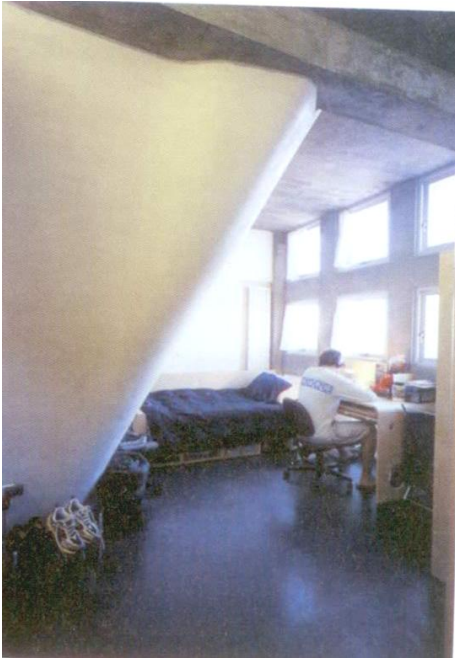

*Piante di alcune camere. La presenza delle cavità, corrispondenti agli spazi collettivi, incide spazialmente all'interno di alcune di esse; una presenza invasiva, ma caratterizzante*

**SIMMONS HALL** | STEVEN HOLL  
Cambridge, 1999-2002

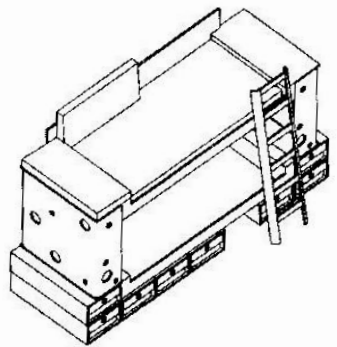
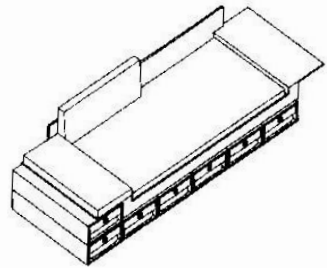
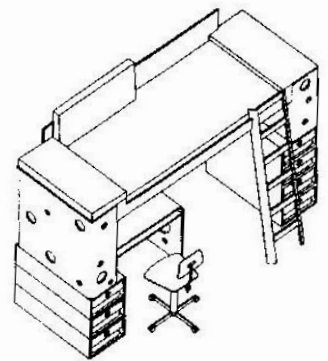

**SIMMONS HALL** | STEVEN HOLL  
Cambridge, 1999-2002



**RESIDENZA UNIVERSITARIA R3** | A. DIAS, D. ANTUNES

Coimbra, 1998-2003



**RESIDENZA UNIVERSITARIA R3** | A. DIAS, D. ANTUNES  
Coimbra, 1998-2003

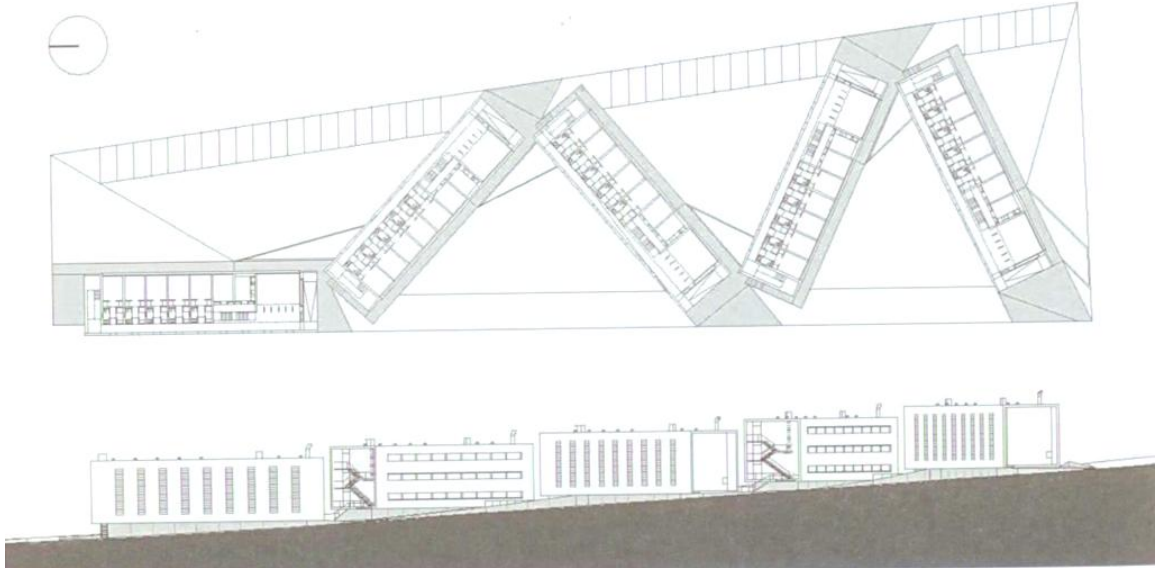
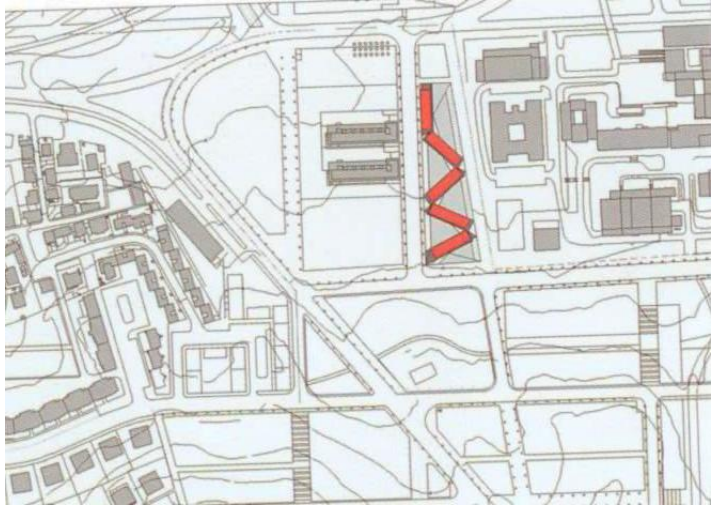

**RESIDENZA UNIVERSITARIA R3** | A. DIAS, D. ANTUNES

Coimbra, 1998-2003

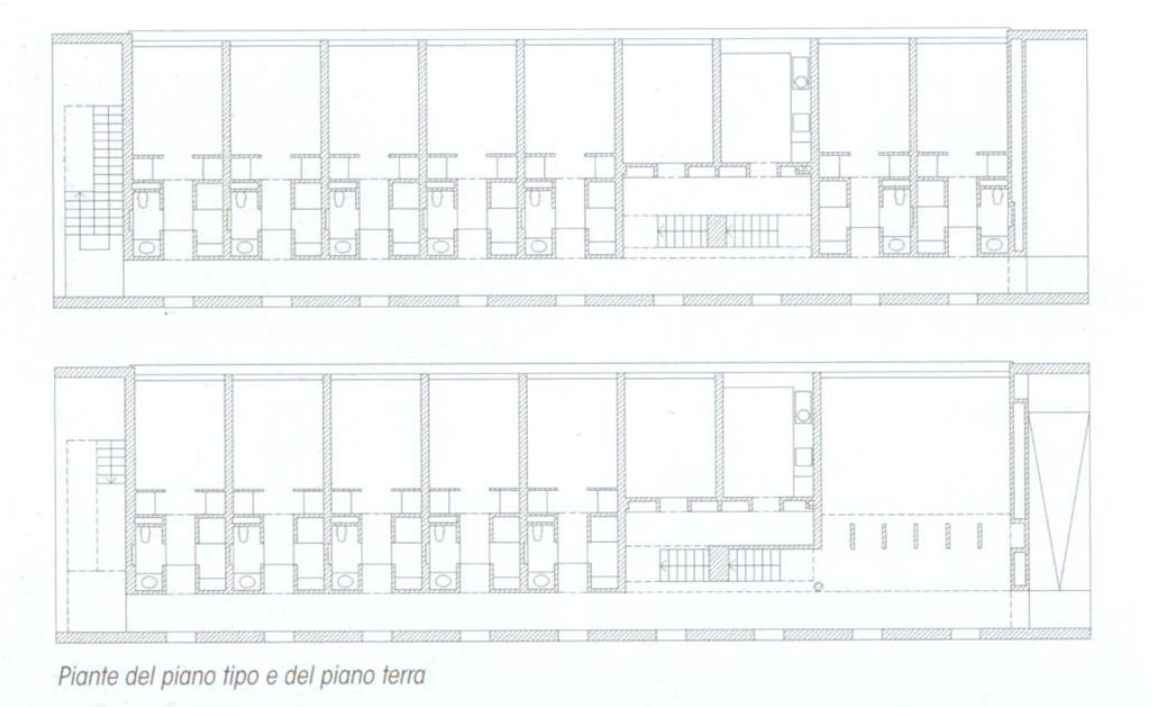

*Piante del piano tipo e del piano terra*

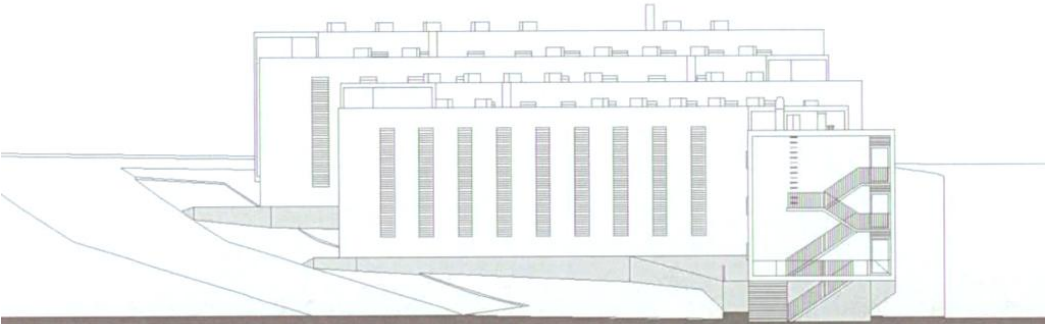



**RESIDENZA UNIVERSITARIA R3** | A. DIAS, D. ANTUNES  
Coimbra, 1998-2003

